

TONBRIDGE & MALLING BOROUGH COUNCIL



EXECUTIVE SERVICES

Interim Chief Executive
Adrian Stanfield LL.B (Hons)

Gibson Building
Gibson Drive
Kings Hill, West Malling
Kent ME19 4LZ
West Malling (01732) 844522

NB - This agenda contains proposals, recommendations and options. These do not represent Council policy or decisions until they have received proper consideration through the full decision making process.

Contact: Democratic Services
committee.services@tmbc.gov.uk

22 April 2024

To: MEMBERS OF THE CABINET
(Copies to all Members of the Council)

Dear Sir/Madam

Your attendance is requested at an extraordinary meeting of the Cabinet to be held in the Council Chamber, Gibson Drive, Kings Hill on Tuesday, 30th April, 2024 commencing at 7.30 pm.

Members of the Cabinet are required to attend in person. Other Members may attend in person or participate online via MS Teams.

Information on how to observe the meeting will be published on the Council's website.

Yours faithfully

ADRIAN STANFIELD

Interim Chief Executive

A G E N D A

1. Guidance for the Conduct of Meetings 5 - 8

PART 1 - PUBLIC

2. Apologies for absence 9 - 10

3. Declarations of interest 11 - 12

Members are reminded of their obligation under the Council's Code of Conduct to disclose any Disclosable Pecuniary Interests and Other Significant Interests in any matter(s) to be considered or being considered at the meeting. These are explained in the Code of Conduct on the Council's website at [Code of conduct for members – Tonbridge and Malling Borough Council \(tmbc.gov.uk\)](https://www.tmbc.gov.uk/code-of-conduct-for-members).

Members in any doubt about such declarations are advised to contact Legal or Democratic Services in advance of the meeting.

Matters to Inform the Executive

4. Petition in respect of Upper Castle Field, Tonbridge 13 - 88

The Borough Council has received a petition from Slade Area Residents Association (SARA) and the Save Upper Castle Fields Facebook Group asking that 'the green space and play area at Upper Castle Fields be preserved' and 'urging local authorities to safeguard this vital community asset for present generations and those yet to come'.

5. Petition in respect of Preventing the Extension of Charging Hours in Borough Council car parks 89 - 142

The Borough Council has received a petition stating that 'The recent proposal to extend charging hours in the towns car parks is not just an inconvenience, but a potential threat to the vibrancy and vitality of our community' and urging the 'Borough Council to not only consider these facts but also listen to constituents who have overwhelmingly supported no increase to the charging hours in the car parks. We need policies that encourage growth and community engagement rather than hinder it.'

Executive Key Decisions

6. Call in of Executive Decision D240034CAB - Parking Proposals and Changes to On-street and Off-street Parking Fees and Charges 143 - 264

Executive Decision D240034CAB (attached at Annex A) has been called in. The recommendations of the Overview and Scrutiny Committee of 22 April 2024 which were not available when this agenda was published will be circulated as soon as possible.

The report to Cabinet of 2 April 2024 (Annex B) and associated Annexes (1-7) considered at that meeting are attached for convenience. The consultation responses are not attached to this agenda as they are available under the meeting information for Cabinet of 2 April and Overview and Scrutiny Committee of 22 April 2024.

7. Urgent Items 265 - 266

Any other items which the Chairman decides are urgent due to special circumstances and of which notice has been given to the Chief Executive.

Matters for consideration in Private

8. Exclusion of Press and Public 267 - 268

The Chairman to move that the press and public be excluded from the remainder of the meeting during consideration of any items the publication of which would disclose exempt information.

PART 2 - PRIVATE

9. Urgent Items 269 - 270

Any other items which the Chairman decides are urgent due to special circumstances and of which notice has been given to the Chief Executive.

MEMBERSHIP

Councillor M D Boughton, (Leader)
Councillor R P Betts, (Climate Change, Regeneration and Property)
Councillor M A Coffin, (Transformation and Infrastructure)
Councillor D Keers, (Community Services)
Councillor K B Tanner, (Finance and Housing)
Councillor M Taylor, (Planning)

Members of the Council who are not members of the executive may attend meetings of the Cabinet. With the agreement of the Leader, any such Member may address the Cabinet on any item on the agenda but may not vote.

GUIDANCE ON HOW MEETINGS WILL BE CONDUCTED

- (1) Most of the Borough Council meetings are livestreamed, unless there is exempt or confidential business being discussed, giving residents the opportunity to see decision making in action. These can be watched via our YouTube channel. When it is not possible to livestream meetings they are recorded and uploaded as soon as possible:

<https://www.youtube.com/channel/UCPp-IJISNgoF-ugSzxjAPfw/featured>

- (2) There are no fire drills planned during the time a meeting is being held. For the benefit of those in the meeting room, the fire alarm is a long continuous bell and the exits are via the doors used to enter the room. An officer on site will lead any evacuation.
- (3) Should you need this agenda or any of the reports in a different format, or have any other queries concerning the meeting, please contact Democratic Services on committee.services@tmbc.gov.uk in the first instance.

Attendance:

- Members of the Committee are required to attend in person and be present in the meeting room. Only these Members are able to move/ second or amend motions, and vote.
- Other Members of the Council can join via MS Teams and can take part in any discussion and ask questions, when invited to do so by the Chair, but cannot move/ second or amend motions or vote on any matters. Members participating remotely are reminded that this does not count towards their formal committee attendance.
- Occasionally, Members of the Committee are unable to attend in person and may join via MS Teams in the same way as other Members. However, they are unable to move/ second or amend motions or vote on any matters if they are not present in the meeting room. As with other Members joining via MS Teams, this does not count towards their formal committee attendance.
- Officers can participate in person or online.

- Members of the public addressing an Area Planning Committee should attend in person. However, arrangements to participate online can be considered in certain circumstances. Please contact committee.services@tmbc.gov.uk for further information.

Before formal proceedings start there will be a sound check of Members/Officers in the room. This is done as a roll call and confirms attendance of voting Members.

Ground Rules:

The meeting will operate under the following ground rules:

- Members in the Chamber should indicate to speak in the usual way and use the fixed microphones in front of them. These need to be switched on when speaking or comments will not be heard by those participating online. Please switch off microphones when not speaking.
- If there any technical issues the meeting will be adjourned to try and rectify them. If this is not possible there are a number of options that can be taken to enable the meeting to continue. These will be explained if it becomes necessary.

For those Members participating online:

- please request to speak using the 'chat or hand raised function';
- please turn off cameras and microphones when not speaking;
- please do not use the 'chat function' for other matters as comments can be seen by all;
- Members may wish to blur the background on their camera using the facility on Microsoft teams.
- Please avoid distractions and general chat if not addressing the meeting
- Please remember to turn off or silence mobile phones

Voting:

Voting may be undertaken by way of a roll call and each Member should verbally respond For, Against, Abstain. The vote will be noted and announced by the Democratic Services Officer.

Alternatively, votes may be taken by general affirmation if it seems that there is agreement amongst Members. The Chairman will announce the outcome of the vote for those participating and viewing online.

This page is intentionally left blank

Apologies for absence

This page is intentionally left blank

Declarations of interest

This page is intentionally left blank

TONBRIDGE & MALLING BOROUGH COUNCIL

CABINET

30 April 2024

Report of the Director of Street Scene, Leisure and Technical Services

Part 1- Public

Executive Decision

1 PETITION – PRESERVE THE GREEN SPACE AND PLAY AREA AT UPPER CASTLE FIELDS, TONBRIDGE

The Borough Council has received a petition from Slade Area Residents Association (SARA) and the Save Upper Castle Fields Facebook Group asking that ‘the green space and play area at Upper Castle Fields be preserved’ and ‘urging local authorities to safeguard this vital community asset for present generations and those yet to come’.

Introduction

- 1.1.1 The Petition was hosted online via the [change.org platform](https://www.change.org) and was created on 7 April 2024 where it gained a significant number of signatures within a short time period.
- 1.1.2 The Borough Council was approached on 9 April 2024 in respect of submission of the petition and next steps.
- 1.1.3 As the petition had received over 1,500 signatures, which was sufficient to trigger a debate at Cabinet, it was agreed with the organisers that this would be submitted by Monday 15 April to enable verification and discussion at an extraordinary meeting of Cabinet on 30 April 2024.
- 1.1.4 At the time of submission, the petition (attached at Annex 1) had gathered 3,097 signatures. To avoid disclosing personal information names have been removed from Annex 1.
- 1.1.5 It should be noted that a number of signatories are outside of the Borough, the County and the country. However, these represent a small minority.
- 1.1.6 In addition, we understand that there is a paper petition and this will be submitted to the Borough Council at the extraordinary meeting of Cabinet on 30 April 2024.

1.2 Petition Scheme

- 1.2.1 In accordance with the Borough Council's adopted petition scheme (attached at Annex 2), petitions containing more than 1,500 signatures will be debated by Cabinet or Full Council, whichever body is appropriate.
- 1.2.2 The petition organiser(s) are also allowed five minutes each to present the petition at the meeting prior to discussion by Councillors. A maximum of two members of a deputation may address Members.
- 1.2.3 As the matter in question relates to an executive function it is appropriate for the matter to be discussed by Cabinet.
- 1.2.4 The organisers have been invited to address the Cabinet.
- 1.2.5 The Cabinet may decide:
- To take the action requested;
 - Not to take the action requested, for reasons put forward in the debate;
 - To commission further investigation into the matter.
- 1.2.6 The petition organiser will receive written confirmation of the decision reached and this will also be published on the Borough Council's website.

1.3 Extension of Upper Castle Field car park, Tonbridge

- 1.3.1 The proposal to extend Upper Castle Field car park was considered and approved by Cabinet on 2 April 2024 on the grounds that demand for parking in this area was high to serve the popular leisure facilities in this area of town including the Castle and Tonbridge Racecourse Sportsground. The proposal would also support the need for parking at events on the castle lawn which have grown in number and popularity in recent years.
- 1.3.2 The report to Cabinet had indicated that following public consultation 866 respondents objected to the proposal, 877 respondents supported the proposal and 19 were not specific. Whilst the numbers were extremely close there was a small difference in favour of the proposal.
- 1.3.3 This approval formed part of Decision Notice D240034CAB which was published on 5 April 2024 and called-in for reconsideration on 8 April. The Overview and Scrutiny Committee reviewed the decision at its meeting on 22 April 2024 and any recommendations arising from that Committee will be debated elsewhere on this agenda.

1.4 Legal Implications

1.4.1 The Council has adopted a Petition Scheme, and this Petition has been submitted by the petitioners for consideration by Cabinet in accordance with the Scheme.

1.5 Financial and Value for Money Considerations

1.5.1 There are no financial and value for money considerations in respect of the petition.

1.5.2 However, the financial and value for money considerations in respect of the proposals that the petition relates to are detailed in the reports reviewed by Cabinet on 2 April and Overview and Scrutiny Committee on 22 April.

1.6 Risk Assessment

1.6.1 There is no assessment of risk in respect of the petition. However, the proposals that the petition relates to had a comprehensive risk assessment undertaken as detailed in the reports reviewed by Cabinet on 2 April and Overview and Scrutiny Committee on 22 April.

1.7 Equality Impact Assessment

1.7.1 The substantive debate in respect of the matters giving rise to this petition will form part of the call-in of Decision Notice D240034CAB elsewhere on the agenda. There is no equality impact assessment in respect of receiving the petition.

1.8 Recommendations

It is recommended that:

1.8.1 Members RECEIVE and NOTE the Petition detailed at Annex 1.

1.8.2 Members consider the matters raised in the petition alongside the consideration of any recommendations arising from the Overview and Scrutiny Committee elsewhere on the agenda.

Background papers:

Nil

contact: Allison Parris
Principal Democratic Services
Officer

Robert Styles
Director Street Scene, Leisure and Technical Services

This page is intentionally left blank

Preserve the Green Space and Play Area at Upper Castle Fields



Started

7 April 2024

Why this petition matters

Started by [jacquie wyatt](#)

As a representative of the Slade Area Residents (SARA), I am deeply concerned about the potential loss of our cherished green space alongside the Upper Castle Fields car park. This area, home to swings, trees, and grass, provides a scenic approach to both the Castle and Slade School. More importantly, it is the only green space in our residential area.

This shared space is a key part of Tonbridge; it's where children play after school. The World Health Organization suggests that access to green spaces can reduce health inequalities in urban areas (WHO). Losing this space would not only diminish our quality of life but could potentially impact our health as well.

Moreover, preserving this area aligns with Tonbridge's commitment towards maintaining its natural heritage as outlined in its Local Plan 2011-2031. It states

that "the protection and enhancement of biodiversity will be sought through conserving existing habitats" (Tonbridge Local Plan).

We urge local authorities to safeguard this vital community asset for present generations and those yet to come. Please sign this petition if you believe in preserving our green spaces for future generations.

Petition Closed

This petition had 3,097 supporters

Petition Started:	07 April 2024
Petition Ended:	15 April 2024
Total Signatures:	3,097

City	State	Postal Code	Country	Signed
Tonbridge	England		UK	07/04/24
Tonbridge		TN9	UK	07/04/24
Gillingham	England	ME7	UK	07/04/24
Tonbridge	England	TN9 1JN	UK	07/04/24
Tonbridge	England	TN9 1JN	UK	07/04/24
Royal Tunbridge Wells	England	TN2 3LL	UK	07/04/24
Tonbridge	England	TN9 1FL	UK	07/04/24
Stockton-on-Tees	England	TS19	UK	07/04/24
Tonbridge	England	TN9 1Ly	UK	07/04/24
Totland Bay	England	PO39	UK	07/04/24
Tonbridge	England	TN9	UK	07/04/24
Maidstone	England	ME16	UK	07/04/24
Stockport	England	SK6	UK	07/04/24
Tonbridge	England	TN12	UK	07/04/24
Royal Tunbridge Wells	England	TN2	UK	07/04/24
Tonbridge	England	TN9	UK	07/04/24
Tonbridge	England	TN9	UK	07/04/24
Kent	England	TN9 1LW	UK	07/04/24
Gravesend	England	DA12	UK	07/04/24
Paddock Wood	England	TN12 6DE	UK	07/04/24
Tonbridge		TN9	UK	07/04/24
tonbridge	England	tn91hu	UK	07/04/24
Hildenborough	England	TN11 9DJ	UK	07/04/24
Sevenoaks	England	Tn13 2xl	UK	07/04/24
Royal Tunbridge Wells	England	TN2	UK	07/04/24
Ramsgate	England	CT11	UK	07/04/24
Tonbridge	England	TN12 7EA	UK	07/04/24
Tonbridge	England	TN9 1JA	UK	07/04/24
Tonbridge	England	TN11 9DA	UK	07/04/24
Tonbridge	England	Tn110bg	UK	07/04/24
Tonbridge	England	TN9	UK	07/04/24
Tonbridge		TN9	UK	07/04/24
Tonbridge	England	TN91UG	UK	07/04/24
Chatham	England	ME5	UK	07/04/24
Rochester	England	ME1	UK	07/04/24
Tonbridge		TN9	UK	07/04/24
Royal Tunbridge Wells		TN4	UK	07/04/24
CROWBOROUGH	England	TN6 2LR	UK	07/04/24
tonbridge	England	tn9 1xb	UK	07/04/24
Tonbridge	England	TN10 4PD	UK	07/04/24
Tonbridge	England	TN10	UK	07/04/24
Royal Tunbridge Wells		TN4	UK	07/04/24
TONBRIDGE	England	tn9	UK	07/04/24
Tonbridge	England	TN9 1JF	UK	07/04/24
Tonbridge	England	TN9	UK	07/04/24

City	State	Postal Code	Country	Signed
Royal Tunbridge Wells	England	TN4	UK	07/04/24
Royal Tunbridge Wells	England	TN4	UK	07/04/24
Royal Tunbridge Wells		TN4	UK	07/04/24
Royal Tunbridge Wells	England	TN1	UK	07/04/24
Tonbridge	England	TN10	UK	07/04/24
Crawley	England	Tn9	UK	07/04/24
Royal Tunbridge Wells		TN1	UK	07/04/24
Sevenoaks	England	TN14	UK	07/04/24
Tonbridge	England	Tn91lj	UK	07/04/24
Tonbridge		TN9	UK	07/04/24
Tonbridge	England	TN10	UK	07/04/24
Royal Tunbridge Wells		TN2	UK	07/04/24
Chatham	England	ME4	UK	07/04/24
Tonbridge		TN9	UK	07/04/24
Tonbridge		TN9	UK	07/04/24
Tonbridge	England	TN11 OEE	UK	07/04/24
Bristol	England	BS15	UK	07/04/24
Royal Tunbridge Wells	England	TN4	UK	07/04/24
Royal Tunbridge Wells	England	TN4	UK	07/04/24
Tonbridge		Tn91eb	Netherlands	07/04/24
Tonbridge	England	TN10 4HA	UK	07/04/24
Snodland	England	ME6	UK	07/04/24
Coventry	England	CV3	UK	07/04/24
Royal Tunbridge Wells	England	TN2	UK	07/04/24
Tonbridge		TN9	UK	07/04/24
Chatham	England	ME5	UK	07/04/24
Hildenborough	England	TN119DA	UK	07/04/24
Tunbridge Wells	England	TN2	UK	07/04/24
Tonbridge	England	TN10 4JX	UK	07/04/24
Uxbridge	England	UB8	UK	07/04/24
Tonbridge	England	TN9 1LY	UK	07/04/24
Maidstone	England	ME15	UK	07/04/24
Edenbridge		TN8	UK	07/04/24
Tonbridge	England	Tn10	UK	07/04/24
Hackney	England	E8	UK	07/04/24
Newcastle	England	NE2 5dh	UK	07/04/24
Tonbridge	England	TN9 1JJ	UK	07/04/24
Royal Tunbridge Wells	England	TN2	UK	07/04/24
Tonbridge	England	TN9	UK	07/04/24
Tonbridge		TN9	UK	07/04/24
Tonbridge	England	TN9 2NG	UK	07/04/24
Newham	England	E13	UK	07/04/24
Birmingham	England	B369ng	UK	07/04/24
Tonbridge	England	Tn91lx	UK	07/04/24
Tonbridge	England	TN9 1FR	UK	07/04/24
Newham	England	E13	UK	07/04/24
Royal Tunbridge Wells		TN4	UK	07/04/24
Tonbridge		TN9	UK	07/04/24
Tonbridge	England	TN9 1XA	UK	07/04/24

City	State	Postal Code	Country	Signed
Royal Tunbridge Wells	England	TN4	UK	07/04/24
Tonbridge	England	TN9	UK	07/04/24
Tonbridge	England	TN9 1FX	UK	07/04/24
London	England	EC4M	UK	07/04/24
Tonbridge	England	TN9	UK	07/04/24
Tonbridge	England	Tn10 4bb	UK	07/04/24
Tonbridge	England	TN9 2TH	UK	07/04/24
Hackney	England	N16	UK	07/04/24
Tonbridge	England	TN9 1TX	UK	07/04/24
Lewisham	England	SE13	UK	07/04/24
Luton		lu4	UK	07/04/24
Tonbridge	England	TN9 2pe	UK	07/04/24
Tonbridge	England	TN 104DP	UK	07/04/24
West Malling	England	ME19	UK	07/04/24
Tonbridge	England	Tn103ep	UK	07/04/24
Tonbridge	England	TN10	UK	07/04/24
Tonbridge	England	TN91JJ	UK	07/04/24
Tonbridge	England	TN10	UK	07/04/24
Tonbridge	England	TN9	UK	07/04/24
Royal Tunbridge Wells		TN1	UK	07/04/24
Tonbridge	England	TN9 2TN	UK	07/04/24
Tonbridge	England	TN91PU	UK	07/04/24
Maidstone	England	ME15	UK	07/04/24
Tonbridge		TN9	UK	07/04/24
Royal Tunbridge Wells		TN4	UK	07/04/24
Royal Tunbridge Wells		TN2	UK	07/04/24
Scunthorpe	England	DN16	UK	07/04/24
Dartford	England	DA1	UK	07/04/24
Hadlow	England	TN11 0BX	UK	07/04/24
Amsterdam		1078 SW	Netherlands	07/04/24
TONBRIDGE	England	TN9	UK	07/04/24
Liskeard	England	PL14	UK	07/04/24
Royal Tunbridge Wells		TN4	UK	07/04/24
Gillingham	England	ME7	UK	07/04/24
Tonbridge	England	TN9	UK	07/04/24
Royal Tunbridge Wells	England	TN4	UK	07/04/24
Tower Hamlets	England	SE25	UK	07/04/24
Pinner		HA5	UK	07/04/24
Tonbridge	England	TN9 1JJ	UK	07/04/24
Camden		NW3	UK	07/04/24
Royal Tunbridge Wells	England	TN2	UK	07/04/24
Tonbridge		TN9	UK	07/04/24
Harpenden	England	AL5	UK	07/04/24
Waltham Forest	England	E10	UK	07/04/24
Tonbridge	England	tn9 2lp	UK	07/04/24
Brighton		BN1	UK	07/04/24
Gillingham		ME7	UK	07/04/24
West Malling	England	ME19	UK	07/04/24
Tonbridge	England	TN9 1QA	UK	07/04/24

City	State	Postal Code	Country	Signed
Pinner		HA5	UK	07/04/24
Tonbridge	England	TN10	UK	07/04/24
Royal Tunbridge Wells		TN2	UK	07/04/24
East Peckham	England	tn125ht	UK	07/04/24
Royal Tunbridge Wells		TN1	UK	07/04/24
Ilford	England	IG1	UK	07/04/24
Tonbridge	England	TN9	UK	07/04/24
Tonbridge	England	TN9 1XE	UK	07/04/24
Tonbridge	England	TN91JN	UK	07/04/24
Bexley	England	DA5 2DA	UK	07/04/24
Royal Tunbridge Wells	England	TN4	UK	07/04/24
Tunbridge Wells		TN2	UK	07/04/24
Tonbridge	England	TN9	UK	07/04/24
Tonbridge	England	TN9 1AY	UK	07/04/24
Tonbridge	England	TN9	UK	07/04/24
Tonbridge	England	TN9	UK	07/04/24
Gillingham		ME8	UK	07/04/24
Tonbridge	England	TN9 1HX	UK	07/04/24
Chatham	England	ME5	UK	07/04/24
Tonbridge	England	Tn9 2qh	UK	07/04/24
Royal Tunbridge Wells	England	TN1	UK	07/04/24
East Peckham	England	TN12 5HJ	UK	07/04/24
Kensington		SW5	UK	07/04/24
Tonbridge	England	Tn11 9lj	UK	07/04/24
Tonbridge	England	TN9 1NS	UK	07/04/24
Ashford	England	TN23	UK	07/04/24
Crawley	England	RH10	UK	07/04/24
Ilford	England	IG1	UK	07/04/24
Canterbury	England	CT1	UK	07/04/24
Hildenborough	England	TN119EZ	UK	07/04/24
Chatham	England	ME5 9JT	UK	07/04/24
London	England	se116by	UK	07/04/24
Tonbridge	England	TN92nj	UK	07/04/24
Gillingham	England	ME7	UK	07/04/24
Tonbridge	England	Tn91hb	UK	07/04/24
Tonbridge	England	TN11	UK	07/04/24
Tunbridge Wells		TN4	UK	07/04/24
Tunbridge Wells		TN4	UK	07/04/24
Tonbridge	England	TN10	UK	07/04/24
Tonbridge		TN9	UK	07/04/24
Leigh	England	TN11	UK	07/04/24
Gillingham	England	ME7	UK	07/04/24
Tonbridge		TN9	UK	07/04/24
Royal Tunbridge Wells		TN4	UK	07/04/24
Kilbirnie	Scotland	KA25	UK	07/04/24
Tonbridge		TN11 9EH	Sri Lanka	07/04/24
Lambeth	England	SW4	UK	07/04/24
Helsinki			Finland	07/04/24
Tonbridge		TN9	UK	07/04/24

City	State	Postal Code	Country	Signed
			South Korea	07/04/24
Tonbridge	England	TN10 4AQ	UK	07/04/24
Royal Tunbridge Wells		TN4	UK	07/04/24
Tonbridge		TN9	UK	07/04/24
Tonbridge	England	TN10 4EA	UK	07/04/24
Tonbridge	England	TN9	UK	07/04/24
Saint Leonards-on-Sea	England	TN38	UK	07/04/24
Tonbridge	England	TN9 1LZ	UK	07/04/24
Tonbridge	England	TN9 2HU	UK	07/04/24
Sevenoaks	England	TN13	UK	07/04/24
Tonbridge	England	TN104RL	UK	07/04/24
Chatham	England	ME5	UK	07/04/24
Royal Tunbridge Wells		TN4	UK	07/04/24
Maidstone	England	ME17 4FS	UK	07/04/24
Tonbridge	England	TN9 2UU	UK	07/04/24
Tonbridge	England	TN91HR	UK	07/04/24
Sheerness	England	ME12	UK	07/04/24
Tonbridge	England	TN9	UK	07/04/24
Tonbridge	England	TN10	UK	07/04/24
Royal Tunbridge Wells	England	TN4	UK	07/04/24
Tonbridge	England	TN104JP	UK	07/04/24
Sevenoaks	England	TN13	UK	07/04/24
Newham	England	E13	UK	07/04/24
Maidstone	England	ME16	UK	07/04/24
Sevenoaks	England	TN15 ORF	UK	07/04/24
Royal Tunbridge Wells	England	TN4	UK	07/04/24
Tonbridge		TN9	UK	07/04/24
Tonbridge	England	TN9 1FX	UK	07/04/24
Aliso Viejo		92656-2648	Poland	07/04/24
Royal Tunbridge Wells	England	TN4	UK	07/04/24
London	England	EC1N	UK	07/04/24
tonbridge	England	tn9 2lr	UK	07/04/24
Tonbridge	England	Tn103EE	UK	07/04/24
Tonbridge	England	TN92JT	UK	07/04/24
Tonbridge	England	TN9	UK	07/04/24
Tudeley	England	Tn11	UK	07/04/24
Tonbridge	England	TN10	UK	07/04/24
Oak Ridge	Tennessee	37830	US	07/04/24
Royal Tunbridge Wells		TN4	UK	07/04/24
Tower Hamlets	England	E1	UK	07/04/24
Tonbridge	England	TN9	UK	07/04/24
Tonbridge	England	TN9 1UL	UK	07/04/24
Royal Tunbridge Wells		TN4	UK	07/04/24
Tonbridge		TN9	UK	07/04/24
Tonbridge	England	Tn9 1jl	UK	07/04/24
Tonbridge	England	TN9	UK	07/04/24
Royal Tunbridge Wells		TN4	UK	07/04/24
Tonbridge	England	TN10	UK	07/04/24
Tunbridge Wells	England	TN2 4UU	UK	07/04/24

City	State	Postal Code	Country	Signed
Royal Tunbridge Wells	England	TN4	UK	07/04/24
Waltham Forest	England	E11	UK	07/04/24
Ilford	England	IG1	UK	07/04/24
Tonbridge	England	TN9	UK	07/04/24
Tonbridge	England	Tn92le	UK	07/04/24
Tonbridge	England	TN9	UK	07/04/24
Tonbridge	England	TN9	UK	07/04/24
Punch		TN 9	UK	07/04/24
Tonbridge	England	Tn9 2uu	UK	07/04/24
Tonbridge	England	TN9 2NE	UK	07/04/24
Saint Leonards-on-Sea	England	TN37	UK	07/04/24
tonbridge	England	Tn9 2el	UK	07/04/24
Dunoon	Scotland	PA23	UK	07/04/24
Maidstone	England	ME15	UK	07/04/24
Chatham	England	ME4	UK	07/04/24
Tonbridge	England	TN9	UK	07/04/24
Tonbridge	England	TN9	UK	07/04/24
Tonbridge	England	TN9	UK	07/04/24
Sevenoaks	England	TN13	UK	07/04/24
Tonbridge	England	TN9 2PB	UK	07/04/24
Tonbridge	England	TN11	UK	07/04/24
Royal Tunbridge Wells		TN4	UK	07/04/24
Rochester		ME2	UK	07/04/24
Tonbridge	England	TN9	UK	07/04/24
Tonbridge	England	TN9 2AP	UK	07/04/24
Southwark	England	SE16	UK	07/04/24
Royal Tunbridge Wells		TN1	UK	07/04/24
Tonbridge	England	Tn11	UK	07/04/24
Baltic Road	England	TN9 2 LZ	UK	07/04/24
Tonbridge	England	TN9	UK	07/04/24
Royal Tunbridge Wells	England	TN4	UK	07/04/24
Tonbridge		TN9	UK	07/04/24
Tonbridge		TN10	Turkey	07/04/24
London		e17 3LG	Malta	07/04/24
Royal Tunbridge Wells	England	TN2	UK	07/04/24
Royal Tunbridge Wells		TN4	UK	07/04/24
Royal Tunbridge Wells	England	TN4	UK	07/04/24
Perth		6168	Australia	07/04/24
King's Lynn	England	PE32 1WF	UK	07/04/24
Binfield	England	RG42	UK	07/04/24
Tonbridge	England	TN9	UK	07/04/24
London	England	EC4M	UK	07/04/24
Chatham	England	ME4	UK	07/04/24
Wadhurst		TN5	UK	07/04/24
Tonbridge	England	TN104QS	UK	07/04/24
Canterbury		CT2	UK	07/04/24
Southwark	England	SE1	UK	07/04/24
Royal Tunbridge Wells		TN1	UK	07/04/24
Tonbridge		TN9	UK	07/04/24

City	State	Postal Code	Country	Signed
Rochester	England	ME4	UK	07/04/24
Tonbridge	England	TN9	UK	07/04/24
Maidstone	England	ME15	UK	07/04/24
Tonbridge	England	TN10	UK	07/04/24
Tonbridge	England	TN11 9AG	UK	07/04/24
Royal Tunbridge Wells	England	TN2	UK	07/04/24
Tonbridge	England	Tn9 2pb	UK	07/04/24
Tonbridge		TN9	UK	07/04/24
Leigh	England	TN11 8QX	UK	07/04/24
Tonbridge	England	TN9 2NP	UK	07/04/24
Chatham	England	ME5	UK	07/04/24
Tonbridge	England	TN10 3EB	UK	07/04/24
Hildenborough	England	TN11 9AG	UK	07/04/24
Tonbridge	England	TN9 1AY	UK	07/04/24
Tonbridge		TN9	UK	07/04/24
Royal Tunbridge Wells	England	TN2	UK	07/04/24
West Malling	England	ME19	UK	07/04/24
Tonbridge	England	TN9	UK	07/04/24
Tonbridge	England	Tn9 1fr	UK	07/04/24
Crawley	England	RH10	UK	07/04/24
Tonbridge TN9	England	TN2	UK	07/04/24
Tonbridge	England	TN10 3EW	UK	07/04/24
Tonbridge	England	Tn9 1jj	UK	07/04/24
Tonbridge	England	TN12	UK	07/04/24
Southwark	England	SE1	UK	07/04/24
Hildenborough		tn118ny	Norway	07/04/24
Tonbridge	England	TN9	UK	07/04/24
Tonbridge	England	TN9 2BX	UK	07/04/24
Chatham	England	ME4	UK	07/04/24
Southwark	England	SE1	UK	07/04/24
Chatham	England	ME5	UK	07/04/24
Rochester		ME1	UK	07/04/24
Royal Tunbridge Wells	England	TN2	UK	07/04/24
Tonbridge		TN9	UK	07/04/24
Tonbridge	England	TN9	UK	07/04/24
Tonbridge		TN9	UK	07/04/24
Desert Hot Springs	California	92240	US	07/04/24
Tonbridge	England	TN9	UK	07/04/24
Royal Tunbridge Wells	England	TN2	UK	07/04/24
Tonbridge	England	Tn11	UK	07/04/24
Tonbridge	England	tn9 1hx	UK	07/04/24
Harringay	England	N15	UK	07/04/24
London		EC4N	UK	07/04/24
Tonbridge	England	TN9	UK	07/04/24
Tonbridge		TN9	UK	07/04/24
Tonbridge	England	TN10	UK	07/04/24
Tonbridge	England	TN10 3NT	UK	07/04/24
Tonbridge	England	TN9 2QT	UK	07/04/24
Wandsworth	England	SW15	UK	07/04/24

City	State	Postal Code	Country	Signed
Saint Leonards-on-Sea	England	TN37	UK	07/04/24
			Belgium	07/04/24
Tonbridge	England	TN9 2TB	UK	07/04/24
Newport Pagnell	England	MK16	UK	07/04/24
Chatham	England	ME5	UK	07/04/24
Tombridge	England	TN10	UK	07/04/24
Tonbridge	England	TN9 1LU	UK	07/04/24
Sittingbourne	England	ME10	UK	07/04/24
Tonbridge	England	TN11 9LX	UK	07/04/24
Tonbridge		TN9	UK	07/04/24
Kent		TN9	UK	07/04/24
Tonbridge	England	TN10 4AX	UK	07/04/24
Gillingham	England	ME7	UK	07/04/24
Hildenborough	England	TN11	UK	07/04/24
Tonbridge	England	TN10	UK	07/04/24
Tonbridge	England	TN9	UK	07/04/24
Tonbridge	England	TN9	UK	07/04/24
Royal Tunbridge Wells		TN4	UK	07/04/24
London		EC1N	UK	07/04/24
Royal Tunbridge Wells	England	TN1	UK	07/04/24
Tonbridge	England	TN9	UK	07/04/24
Royal Tunbridge Wells	England	TN1	UK	07/04/24
Tonbridge	England	TN11 0FY	UK	07/04/24
Tn9 2rb	England	Tn9 2rb	UK	07/04/24
Tonbridge	England	TN9	UK	07/04/24
Chatham		ME5	UK	07/04/24
Sevenoaks	England	TN13	UK	07/04/24
Tonbridge	England	TN92LT	UK	07/04/24
Ballintoy Harbour	Northern Ireland	BT54	UK	07/04/24
Tonbridge	England	Tn92th	UK	07/04/24
London	England	TN9 1TR	UK	07/04/24
Royal Tunbridge Wells	England	TN2	UK	07/04/24
Ticehurst	England	TN5 7AJ	UK	07/04/24
Sheerness	England	ME12	UK	07/04/24
Royal Tunbridge Wells		TN2	UK	07/04/24
Redhill	England	RH1	UK	07/04/24
Oxted		RH8	UK	07/04/24
TONBRIDGE		TN9	UK	07/04/24
Crawley	England	RH11	UK	07/04/24
Tonbridge	England	TN91FX	UK	07/04/24
Liverpool	England	L71	UK	07/04/24
Tonbridge	England	TN10 3TA	UK	07/04/24
Tonbridge	England	TN10	UK	07/04/24
Royal Tunbridge Wells	England	TN1	UK	07/04/24
Saint Leonards-on-Sea	England	TN38	UK	07/04/24
Cambridge		CB1	UK	07/04/24
Tonbridge	England	TN9	UK	07/04/24
Southampton	England	SO18	UK	07/04/24
Tonbridge	England	TN9	UK	07/04/24

City	State	Postal Code	Country	Signed
Tonbridge	England	TN9 2NJ	UK	07/04/24
Tonbridge		TN9	UK	07/04/24
Hastings	England	Tn377lw	UK	07/04/24
Tonbridge	England	TN11 9EB	UK	07/04/24
Tonbridge	England	TN11 9HQ	UK	07/04/24
London		EC4R	UK	07/04/24
Royal Tunbridge Wells	England	TN4	UK	07/04/24
Sevenoaks	England	TN13	UK	07/04/24
Southwark		SE1	UK	07/04/24
Tonbridge	England	TN10	UK	07/04/24
Royal Tunbridge Wells	England	TN4	UK	07/04/24
Folkestone	England	CT19	UK	07/04/24
Whitstable	England	CT5	UK	07/04/24
Glasgow	England	G3	UK	07/04/24
Burgess Hill	England	RH15	UK	07/04/24
Wickford	England	SS12	UK	07/04/24
Tonbridge	England	TN10	UK	07/04/24
Tonbridge	England	TN10	UK	07/04/24
Hildenborough	England	TN11 9ET	UK	07/04/24
Kent	England	TN9 2LU	UK	07/04/24
Tonbridge		TN9	UK	07/04/24
Tudeley	England	TN11 0PN	UK	07/04/24
Canterbury	England	CT1	UK	07/04/24
Kent	England	TN9	UK	07/04/24
Tonbridge	England	TN10	UK	07/04/24
Tonbridge	England	TN9 2PD	UK	07/04/24
Tonbridge	England	TN10	UK	07/04/24
Tonbridge	England	TN9	UK	07/04/24
Cowden		TN8 7HY	Finland	07/04/24
London	England	N12 0 AN	UK	07/04/24
Hildenborough	England	TN11 8ND	UK	07/04/24
Tonbridge	England	TN11	UK	07/04/24
Newham	England	E13	UK	07/04/24
Royal Tunbridge Wells	England	TN4	UK	07/04/24
Canterbury	England	CT2	UK	07/04/24
Tonbridge	England	TN9	UK	07/04/24
Royal Tunbridge Wells		TN4	UK	07/04/24
Tonbridge	England	TN10 3AU	UK	07/04/24
Tonbridge	England	TN11	UK	07/04/24
Royal Tunbridge Wells	England	TN4	UK	07/04/24
Aylesford	England	Me207qe	UK	07/04/24
Camden		NW1	UK	07/04/24
Lewisham	England	SE13	UK	07/04/24
Eastbourne	England	BN21	UK	07/04/24
Tonbridge	England	TN9 1NE	UK	07/04/24
West Malling	England	ME19	UK	07/04/24
Newry	Northern Ireland	BT34	UK	07/04/24
Tonbridge	England	TN9	UK	07/04/24
Tonbridge		TN9	UK	07/04/24

City	State	Postal Code	Country	Signed
Peacehaven	England	BN10	UK	07/04/24
Tonbridge	England	TN9 2DQ	UK	07/04/24
Tonbridge	England	TN10	UK	07/04/24
Tonbridge	England	TN92QR	UK	07/04/24
Tonbridge	England	TN10 4AP	UK	07/04/24
Ealing	England	UB1	UK	07/04/24
Royal Tunbridge Wells		TN4	UK	07/04/24
Wandsworth	England	SW18	UK	07/04/24
West Malling	England	ME19	UK	07/04/24
Tonbridge	England	TN9 2JB	UK	07/04/24
Chatham	England	ME4	UK	07/04/24
Tonbridge	England	Tn10 3hh	UK	07/04/24
Royal Tunbridge Wells	England	TN4	UK	07/04/24
Cupar	Scotland	KY15	UK	07/04/24
Chatham	England	me5 0jn	UK	07/04/24
Luton	England	ME5	UK	07/04/24
Sittingbourne	England	ME10	UK	07/04/24
Royal Tunbridge Wells		TN1	UK	07/04/24
Tonbridge	England	TN9 2AP	UK	07/04/24
Maidstone	England	ME15	UK	07/04/24
Sittingbourne	England	ME10	UK	07/04/24
Aylesford	England	ME20	UK	07/04/24
Tonbridge	England	TN9 2PD	UK	07/04/24
Royal Tunbridge Wells	England	TN4	UK	07/04/24
Tonbridge	England	B11	UK	07/04/24
Tonbridge	England	TN9 2PS	UK	07/04/24
Maidstone	England	ME15	UK	07/04/24
Royal Tunbridge Wells		TN2	UK	07/04/24
Tonbridge	England	TN9	UK	07/04/24
Tonbridge	England	Tn9	UK	07/04/24
Royal Tunbridge Wells	England	TN4	UK	07/04/24
Chatham		ME5	UK	07/04/24
Tonbridge	England	tn9 2lr	UK	07/04/24
38 Higham Lanr	England	TN10 4JD	UK	07/04/24
Tonbridge	England	TN9	UK	07/04/24
Royal Tunbridge Wells		TN4	UK	07/04/24
Tonbridge	England	TN11 9AB	UK	07/04/24
			UK	07/04/24
Tonbridge	England	tn9 1hx	UK	07/04/24
Tonbridge	England	TN9	UK	07/04/24
Tonbridge	England	TN9 2SX	UK	07/04/24
Tonbridge	England	TN9 1FT	UK	07/04/24
Tonbridge	England	TN10 3RS	UK	07/04/24
Royal Tunbridge Wells	England	TN4	UK	07/04/24
Tonbridge	England	TN9 2BX	UK	07/04/24
Chatham	England	ME4	UK	07/04/24
Tonbridge	England	TN9 2PE	UK	07/04/24
Tonbridge	England	TN9 2BX	UK	07/04/24
Royal Tunbridge Wells		TN2	UK	07/04/24

City	State	Postal Code	Country	Signed
Tonbridge		TN9	UK	07/04/24
Tonbridge	England	TN9 1AW	UK	07/04/24
Tonbridge	England	TN9 2LR	UK	07/04/24
Royal Tunbridge Wells		TN4	UK	07/04/24
Royal Tunbridge Wells	England	TN2	UK	07/04/24
Sevenoaks	England	TN13	UK	07/04/24
Newham	England	E6	UK	07/04/24
Brighton	England	BN3	UK	07/04/24
Tonbridge	England	TN10 3PS	UK	07/04/24
Fareham	England	PO15 5NZ	UK	07/04/24
Tonbridge	England	TN9	UK	07/04/24
Tonbridge	England	TN9 2BX	UK	07/04/24
Westerham	England	TN16	UK	07/04/24
Tonbridge	England	TN10	UK	07/04/24
Tonbridge	England	TN10 4AT	UK	07/04/24
Hadlow	England	Tn110hl	UK	07/04/24
Tonbridge	England	TN10	UK	07/04/24
Royal Tunbridge Wells	England	TN4	UK	07/04/24
Hastings	England	TN38	UK	07/04/24
Chatham	England	ME4	UK	07/04/24
Lenham	England	ME17	UK	07/04/24
Tonbridge	England	TN10 3BU	UK	07/04/24
Tonbridge	England	TN9	UK	07/04/24
Royal Tunbridge Wells		TN1	UK	07/04/24
Tonbridge	England	TN10	UK	07/04/24
Royal Tunbridge Wells	England	TN4	UK	07/04/24
Hastings	England	TN34	UK	07/04/24
Tonbridge	England	TN9	UK	07/04/24
Saint Leonards-on-Sea	England	TN38	UK	07/04/24
Tonbridge	England	TN9	UK	07/04/24
Tonbridge	England	TN10 4HD	UK	07/04/24
Royal Tunbridge Wells		TN2	UK	07/04/24
Tonbridge	England	TN10	UK	07/04/24
Chatham	England	ME4	UK	07/04/24
Tonbridge	England	TN12	UK	07/04/24
London		EC4R	UK	07/04/24
Tonbridge	England	TN9 2JL	UK	07/04/24
Maidstone	England	ME15	UK	07/04/24
Tonbridge	England	TN9	UK	07/04/24
Tunbridge Wells	England	TN3	UK	07/04/24
Gillingham		ME8	UK	07/04/24
Royal Tunbridge Wells		TN4	UK	07/04/24
Tonbridge	England	TN9 2JS	UK	07/04/24
Tonbridge	England	TN9 2SX	UK	07/04/24
Wembley	England	HA9 9SN	UK	07/04/24
Kent	England	Ct102ae	UK	07/04/24
Hadlow	England	Tn11 0ja	UK	07/04/24
Gillingham		ME7	UK	07/04/24
London	England	SE14	UK	07/04/24

City	State	Postal Code	Country	Signed
Royal Tunbridge Wells	England	TN4	UK	07/04/24
Tonbridge	England	Tn9 1tr	UK	07/04/24
Royal Tunbridge Wells		TN4	UK	07/04/24
Royal Tunbridge Wells		TN4	UK	07/04/24
Dumfries	Scotland	DG20DH	UK	07/04/24
		L8P 3Z6	Greece	07/04/24
Tunbridge Wells		TN2	UK	07/04/24
Tonbridge	England	TN10 4JU	UK	07/04/24
Royal Tunbridge Wells		TN4	UK	07/04/24
Royal Tunbridge Wells	England	TN2	UK	07/04/24
Royal Tunbridge Wells	England	TN2	UK	07/04/24
Tonbridge	England	TN10	UK	07/04/24
Tonbridge	England	TN10 3AS	UK	07/04/24
Tower Hamlets	England	E14	UK	07/04/24
Tonbridge		TN9	UK	07/04/24
Tonbridge		TN9	UK	07/04/24
Tonbridge	England	TN11	UK	07/04/24
Royal Tunbridge Wells	England	TN2	UK	07/04/24
Tonbridge	England	TN92BU	UK	07/04/24
Dereham	England	NR20	UK	07/04/24
Sheerness	England	ME12	UK	07/04/24
Crawley	England	RH10	UK	07/04/24
Royal Tunbridge Wells	England	TN2	UK	07/04/24
Tower Hamlets	England	E1	UK	07/04/24
Tonbridge		TN9	UK	07/04/24
Royal Tunbridge Wells		TN1	UK	07/04/24
London		Se8	UK	07/04/24
Nottingham	England	NG9	UK	07/04/24
London	England	se265lb	UK	07/04/24
Tonbridge	England	TN9 1XD	UK	07/04/24
Herne Bay	England	CT6	UK	07/04/24
Tonbridge	England	TN9 2RD	UK	07/04/24
Tonbridge	England	TN12	UK	07/04/24
Tonbridge	England	TN9 1PE	UK	07/04/24
Tonbridge	England	Tn11 8qg	UK	07/04/24
Royal Tunbridge Wells		TN4	UK	07/04/24
Tonbridge		TN9	UK	07/04/24
West Malling	England	ME19	UK	07/04/24
Tonbridge	England	TN9 1LZ	UK	07/04/24
Royal Tunbridge Wells	England	TN2	UK	07/04/24
Tonbridge	England	TN9	UK	07/04/24
Tonbridge	England	TN103DT	UK	07/04/24
Newham	England	E13	UK	07/04/24
Tonbridge	England	TN9 1UE	UK	07/04/24
Maidstone	England	ME14	UK	07/04/24
Tonbridge	England	TN9 2EJ	UK	07/04/24
Kidlington		OX5	UK	07/04/24
Stockport		SK6	UK	07/04/24
Royal Tunbridge Wells		TN4	UK	07/04/24

City	State	Postal Code	Country	Signed
Tonbridge		TN9	UK	07/04/24
Tonbridge	England	RM5	UK	07/04/24
Tonbridge	England	tn9 2en	UK	07/04/24
Royal Tunbridge Wells		TN4	UK	07/04/24
Tonbridge	England	TN9	UK	07/04/24
Tonbridge		TN9	UK	07/04/24
Tonbridge	England	TN9 1JN	UK	07/04/24
London	England	EC1N	UK	07/04/24
Tonbridge	England	TN10	UK	07/04/24
Tonbridge	England	TN10	UK	07/04/24
Tonbridge		TN9	UK	07/04/24
Tonbridge		TN9	UK	07/04/24
Hadlow	England	TN11 0BY	UK	07/04/24
Tonbridge	England	TN10	UK	07/04/24
Tonbridge	England	SS11	UK	07/04/24
Tonbridge	England	TN9	UK	07/04/24
Tonbridge	England	TN9 1BL	UK	07/04/24
Tonbridge	England	Tn10	UK	07/04/24
Lewisham	England	SE13	UK	07/04/24
Tonbridge	England	Tn10	UK	07/04/24
Winchester	England	SO21	UK	07/04/24
Tunbridge Wells	England	TN30PR	UK	07/04/24
Chatham		ME4	UK	07/04/24
Biddenden	England	TN27 8DB	UK	07/04/24
Southwark	England	SE16	UK	07/04/24
Tonbridge	England	TN9	UK	07/04/24
Basingstoke	England	RG24	UK	07/04/24
Tonbridge	England	TN9 1JL	UK	07/04/24
Royal Tunbridge Wells		TN2	UK	07/04/24
Narborough	England	PE32 1WF	UK	07/04/24
Maidstone	England	ME14 2UT	UK	07/04/24
Tonbridge	England	TN10 3	UK	07/04/24
Tonbridge	England	TN9 1HX	UK	07/04/24
Tonbridge	England	TN10 3DU	UK	07/04/24
Kingston	England	KT2 7QT	UK	07/04/24
Tonbridge	England	TN92SE	UK	07/04/24
Tonbridge	England	TN9 1PE	UK	07/04/24
Peterborough		PE4	UK	07/04/24
Sheffield	England	S10 4EH	UK	07/04/24
Tonbridge	England	TN10 4DJ	UK	07/04/24
TONBRIDGE	England	TN9 1XD	UK	07/04/24
Tonbridge	England	TN9 1JJ	UK	07/04/24
Rugby	England	CV21 1TY	UK	07/04/24
Tonbridge	England	TN10	UK	07/04/24
London		EC4N	UK	07/04/24
Altrincham	England	WA14	UK	07/04/24
Tonbridge	England	TN10 3LR	UK	07/04/24
Tonbridge	England	Tn104aa	UK	07/04/24
Margate	England	CT9	UK	07/04/24

City	State	Postal Code	Country	Signed
Tonbridge	England	TN10 3BP	UK	07/04/24
Maidstone	England	ME15	UK	07/04/24
Maidstone	England	ME16	UK	07/04/24
Royal Tunbridge Wells		TN4	UK	07/04/24
Cardiff	Wales; Cymru	CF14 3NW	UK	07/04/24
West Malling	England	ME19	UK	07/04/24
Tonbridge	England	TN12 9PU	UK	07/04/24
Tonbridge		TN9	UK	07/04/24
Hackney		E2	UK	07/04/24
Paddock wood	England	TN12	UK	07/04/24
Tonbridge	England	TN9 2EY	UK	07/04/24
Tonbridge	England	TN9 2LP	UK	07/04/24
Bideford	England	EX39 4HF	UK	07/04/24
Tonbridge	England	Tn91qp	UK	07/04/24
Tonbridge		TN9	UK	07/04/24
Rotherham	England	S61	UK	07/04/24
tonbridge	England	tn9 1xa	UK	07/04/24
Royal Tunbridge Wells	England	TN2	UK	07/04/24
Chatham	England	ME5	UK	07/04/24
Tonbridge	England	TN9	UK	07/04/24
Ilford		IG1	UK	07/04/24
Tonbridge	England	TN9 2du	UK	07/04/24
Chatham	England	ME4	UK	07/04/24
Tonbridge		TN9	UK	07/04/24
Royal Tunbridge Wells	England	TN2	UK	07/04/24
Tonbridge	England	TN10 3AQ	UK	07/04/24
Tonbridge	England	TN9	UK	07/04/24
Royal Tunbridge Wells		TN4	UK	07/04/24
Eastbourne	England	BN22	UK	07/04/24
Royal Tunbridge Wells	England	TN4	UK	07/04/24
Tonbridge	England	TN9	UK	07/04/24
Tonbridge	England	TN9	UK	07/04/24
Tonbridge	England	TN10	UK	07/04/24
Tonbridge	England	TN12	UK	07/04/24
Tunbridge Wells		TN2	UK	07/04/24
Tonbridge	England	TN10	UK	07/04/24
Tonbridge	England	TN1	UK	07/04/24
Tonbridge	England	TN9	UK	07/04/24
Ashton-under-Lyne	England	OL5 ORL	UK	07/04/24
Tonbridge		TN9	UK	07/04/24
Islington	England	EC50	UK	07/04/24
West Malling	England	ME19	UK	07/04/24
Coventry		CV1	UK	07/04/24
Tonbridge	England	Tn10 4Rd	UK	07/04/24
Rochester	England	ME1	UK	07/04/24
Royal Tunbridge Wells		TN4	UK	07/04/24
Royal Tunbridge Wells	England	TN4	UK	07/04/24
Paddock Wood	England	TN12	UK	07/04/24
Tonbridge	England	Tn11	UK	07/04/24

City	State	Postal Code	Country	Signed
Tonbridge	England	TN12	UK	07/04/24
Royal Tunbridge Wells		TN4	UK	07/04/24
Burgess Hill	England	RH15	UK	07/04/24
Royal Tunbridge Wells	England	TN1	UK	07/04/24
Folkestone	England	CT20	UK	07/04/24
Royal Tunbridge Wells	England	TN4	UK	07/04/24
Tonbridge	England	TN12	UK	07/04/24
Tonbridge	England	TN9 1QP	UK	07/04/24
Royal Tunbridge Wells	England	TN4	UK	07/04/24
Tonbridge	England	TN10	UK	07/04/24
Chatham	England	ME4	UK	07/04/24
Chatham	England	ME5	UK	07/04/24
Royal Tunbridge Wells	England	TN4	UK	07/04/24
Royal Tunbridge Wells	England	TN4	UK	07/04/24
Royal Tunbridge Wells	England	TN4	UK	07/04/24
Tonbridge	England	Tn103lr	UK	07/04/24
Tonbridge	England	TN10	UK	07/04/24
Sevenoaks	England	TN13	UK	07/04/24
Tonbridge	England	TN10 3AQ	UK	07/04/24
Tonbridge	England	TN9	UK	07/04/24
Tonbridge	England	TN12	UK	07/04/24
Royal Tunbridge Wells		TN2	UK	07/04/24
Tonbridge	England	TN10	UK	07/04/24
Tonbridge	England	TN9	UK	07/04/24
Tonbridge	England	Tn10 4px	UK	07/04/24
Tonbridge	England	TN10 4RU	UK	07/04/24
Islington	England	N1	UK	07/04/24
Lewisham	England	SE13	UK	07/04/24
			UK	07/04/24
Tonbridge		TN9	UK	07/04/24
Sevenoaks	England	TN13	UK	07/04/24
Royal Tunbridge Wells		TN2	UK	07/04/24
Chatham		ME4	UK	07/04/24
Chatham		ME4	UK	07/04/24
Tonbridge	England	TN9 1FX	UK	07/04/24
Tonbridge	England	TN9 1py	UK	07/04/24
Tonbridge		TN9	UK	07/04/24
Royal Tunbridge Wells	England	TN4	UK	07/04/24
Tonbridge	England	Tn9 1tr	UK	07/04/24
Tonbridge	England	TN11 0EZ	UK	07/04/24
Cambridge	England	CB4 3JX	UK	07/04/24
Newham	England	E13	UK	07/04/24
Hartlepool	England	TS24	UK	07/04/24
London	England	SW17 9AH	UK	07/04/24
Chatham		ME4	UK	07/04/24
Royal Tunbridge Wells		TN4	UK	07/04/24
Tonbridge	England	Tn10	UK	07/04/24
Chatham	England	ME4	UK	07/04/24
Abingdon	England	Ox141es	UK	07/04/24

City	State	Postal Code	Country	Signed
Tonbridge		TN9	UK	07/04/24
Tonbridge	England	TN9	UK	07/04/24
Tonbridge	England	TN119BL	UK	07/04/24
Tonbridge	England	TN9	UK	07/04/24
Royal Tunbridge Wells	England	TN4 9SA	UK	07/04/24
Pontypridd	Wales; Cymru	CF371Hz	UK	07/04/24
Hildenborough	England	TN11 9dr	UK	07/04/24
Tonbridge		TN9	UK	07/04/24
Larkfield	England	ME20	UK	07/04/24
Royal Tunbridge Wells	England	TN1	UK	07/04/24
Gillingham	England	ME8	UK	07/04/24
Gosport	England	PO122PH	UK	07/04/24
Tonbridge	England	TN9	UK	07/04/24
Lambeth	England	SW4	UK	07/04/24
Barking	England	IG11	UK	07/04/24
Tonbridge	England	TN9 1HX	UK	07/04/24
Barnet	England	NW11	UK	07/04/24
Sevenoaks	England	TN13	UK	07/04/24
Tonbridge	England	TN11	UK	07/04/24
Tonbridge	England	TN10 3AU	UK	07/04/24
Tonbridge	England	TN12	UK	07/04/24
Royal Tunbridge Wells	England	TN1 2DU	UK	07/04/24
Tonbridge	England	TN10 3HD	UK	07/04/24
Keswick	England	CA12	UK	07/04/24
Tonbridge	England	tn9 1pt	UK	07/04/24
Tonbridge	England	TN9	UK	07/04/24
Hildenborough	England	Tn119ag	UK	07/04/24
Maidstone	England	ME16	UK	07/04/24
Southwark		SE1	UK	07/04/24
Bury St Edmunds	England	IP31	UK	07/04/24
Royal Tunbridge Wells	England	TN2	UK	07/04/24
Hastings	England	TN38	UK	07/04/24
Royal Tunbridge Wells	England	TN4	UK	07/04/24
Royal Tunbridge Wells	England	TN4	UK	07/04/24
Tonbridge	England	TN9	UK	07/04/24
Sevenoaks	England	TN13	UK	07/04/24
Tonbridge	England	IG1	UK	07/04/24
Tonbridge		TN9	UK	07/04/24
Royal Tunbridge Wells	England	TN4	UK	07/04/24
Royal Tunbridge Wells		TN4	UK	07/04/24
Tunbridge Wells		TN2	UK	07/04/24
Tonbridge	England	Tn91jn	UK	07/04/24
Hildenborough	England	TN11 9BP	UK	07/04/24
Tonbridge	England	Tn9 2QD	UK	07/04/24
Royal Tunbridge Wells		TN2	UK	07/04/24
Saint Leonards-on-Sea	England	TN38	UK	07/04/24
Chatham		ME4	UK	07/04/24
Royal Tunbridge Wells		TN4	UK	07/04/24
Ropley	England	SO24	UK	07/04/24

City	State	Postal Code	Country	Signed
Tonbridge	England	TN9 2NQ	UK	07/04/24
Tonbridge		TN9	UK	07/04/24
Tonbridge		TN9	UK	07/04/24
Royal Tunbridge Wells	England	TN2	UK	07/04/24
Tonbridge		TN9	UK	07/04/24
Tonbridge	England	TN10 4NW	UK	07/04/24
Tonbridge	England	Tn9 1ll	UK	07/04/24
Chatham	England	ME5	UK	07/04/24
Bexleyheath		DA7	UK	07/04/24
Tonbridge	England	TN9 2UN	UK	07/04/24
Totnes	England	TQ9	UK	07/04/24
Tonbridge	England	Tn9 1lz	UK	07/04/24
Tonbridge	England	TN10 3JP	UK	07/04/24
Stratton	England	GL7 2HY	UK	07/04/24
tonbridge	England	tn9	UK	07/04/24
Waltham Forest	England	E11	UK	07/04/24
London	England	W1B	UK	07/04/24
Reading	England	RG8	UK	07/04/24
Edenbridge	England	TN8	UK	07/04/24
Bournemouth	England	bh11 8hn	UK	07/04/24
Royal Tunbridge Wells	England	TN2	UK	07/04/24
Royal Tunbridge Wells	England	TN2	UK	07/04/24
Tonbridge	England	Tn10 3hg	UK	07/04/24
Sittingbourne	England	ME9	UK	07/04/24
Sevenoaks	England	TN13 1YF	UK	07/04/24
Saint Leonards-on-Sea	England	TN38	UK	07/04/24
Tonbridge	England	TN9	UK	07/04/24
Tonbridge		TN9	UK	07/04/24
Tonbridge	England	TN9 1UH	UK	07/04/24
Tonbridge	England	TN9 1LZ	UK	07/04/24
Royal Tunbridge Wells		TN1	UK	07/04/24
Tonbridge	England	TN9	UK	07/04/24
Saint Leonards-on-Sea	England	TN37	UK	07/04/24
Lewisham		SE6	UK	07/04/24
Tonbridge		TN9	UK	07/04/24
Royal Tunbridge Wells		TN4	UK	07/04/24
Tonbridge	England	TN2	UK	07/04/24
Chatham		ME4	UK	07/04/24
Tonbridge	England	TN9	UK	07/04/24
Newcastle upon Tyne		NE1	UK	07/04/24
Royal Tunbridge Wells		TN4	UK	07/04/24
West Malling	England	ME19	UK	07/04/24
Bromley	England	SE20	UK	07/04/24
South Marston	England	Sn3 4sq	UK	07/04/24
Tonbridge	England	TN10 3BU	UK	07/04/24
Hackney	England	E9	UK	07/04/24
Tonbridge	England	Tn11 0Qy	UK	07/04/24
Tonbridge	England	TN9 2RB	UK	07/04/24
Tonbridge	England	TN10	UK	07/04/24

City	State	Postal Code	Country	Signed
Eastbourne	England	BN23	UK	07/04/24
Royal Tunbridge Wells	England	TN2	UK	07/04/24
Romford		RM1	UK	07/04/24
Tonbridge	England	TN9	UK	07/04/24
Tonbridge	England	TN9 1NS	UK	07/04/24
Tonbridge	England	TN10	UK	07/04/24
Nuneaton	England	CV11	UK	07/04/24
Uttoxeter	England	ST14	UK	07/04/24
Royal Tunbridge Wells	England	TN4	UK	07/04/24
Tonbridge	England	TN9 2DP	UK	07/04/24
Saint Leonards-on-Sea	England	TN38	UK	07/04/24
Tonbridge	England	Tn9 2pq	UK	07/04/24
Tonbridge	England	TN9	UK	07/04/24
London	England	E16	UK	07/04/24
Tonbridge	England	TN9 1JF	UK	07/04/24
Tonbridge	England	TN11	UK	07/04/24
Tonbridge		TN9	UK	07/04/24
Tonbridge	England	TN9	UK	07/04/24
Tonbridge		TN9	UK	07/04/24
Royal Tunbridge Wells		TN4	UK	07/04/24
Crawley	England	RH10	UK	07/04/24
Tonbridge		TN9	UK	07/04/24
Royal Tunbridge Wells		TN4	UK	07/04/24
Tunbridge Wells	England	Tn49hp	UK	07/04/24
Royal Tunbridge Wells		TN4	UK	07/04/24
Tonbridge	England	Tn9 1qx	UK	07/04/24
Tonbridge	England	TN9	UK	07/04/24
Newham	England	E13	UK	07/04/24
Belvedere	England	DA17	UK	07/04/24
Tonbridge	England	TN10	UK	07/04/24
Tonbridge		TN9	UK	07/04/24
Tonbridge	England	TN11 9LQ	UK	07/04/24
Canterbury		Ct2	UK	07/04/24
Tonbridge		TN9	UK	07/04/24
Tonbridge	England	Tn10 4sb	UK	07/04/24
Hastings	England	TN38	UK	07/04/24
Tonbridge		Tn9	UK	07/04/24
Tonbridge	England	Tn92bx	UK	07/04/24
Godalming		GU7	UK	07/04/24
Gravesend	England	DA12	UK	07/04/24
Tonbridge	England	TN12 5BJ	UK	07/04/24
Chatham	England	ME5	UK	07/04/24
Hadlow	England	TN11 0JP	UK	07/04/24
Wrexham	Wales; Cymru	LL11	UK	07/04/24
Whitstable	England	CT5	UK	07/04/24
Ilford		IG1	UK	07/04/24
Tonbridge	England	Tn10 4nw	UK	07/04/24
Tonbridge	England	TN11	UK	07/04/24
Royal Tunbridge Wells		TN4	UK	07/04/24

City	State	Postal Code	Country	Signed
Tonbridge		TN9	UK	07/04/24
Tonbridge	England	TN11	UK	07/04/24
Tonbridge	England	TN9	UK	07/04/24
Royal Tunbridge Wells		TN2	UK	07/04/24
Wandsworth	England	SW18	UK	07/04/24
Sevenoaks	England	TN13 3PE	UK	07/04/24
Tonbridge	England	Tn9 1pa	UK	07/04/24
Tonbridge	England	TN9 1FT	UK	07/04/24
Royal Tunbridge Wells		TN4	UK	07/04/24
Tonbridge	England	TN10 3AB	UK	07/04/24
Chatham		ME5	UK	07/04/24
Wiltshire	England	Sn11 9fh	UK	07/04/24
Lambeth	England	SE27	UK	07/04/24
Tonbridge	England	Tn10	UK	07/04/24
Pembury	England	TN2 4JU	UK	07/04/24
Ightham	England	TN15	UK	07/04/24
Harringay		N8	UK	07/04/24
Hildenborough	England	TN11	UK	07/04/24
Royal Tunbridge Wells		TN4	UK	07/04/24
West Malling	England	ME19	UK	07/04/24
Tonbridge		TN9	UK	07/04/24
Tonbridge	England	TN9 1AF	UK	07/04/24
Tower Hamlets		E2	UK	07/04/24
Birkenhead	England	CH43 4XH	UK	07/04/24
TUNBRIDGE WELLS	England	TN4	UK	07/04/24
Hildenborough	England	TN11 9EB	UK	07/04/24
Tonbridge	England	TN9	UK	07/04/24
Royal Tunbridge Wells	England	TN4	UK	07/04/24
Westerham	England	TN16 1BU	UK	07/04/24
Hackney		E5	UK	07/04/24
Tonbridge	England	TN10 4JX	UK	07/04/24
Hastings	England	TN34	UK	07/04/24
Highnam	England	GL2 8EW	UK	07/04/24
Tonbridge	England	TN9 1HX	UK	07/04/24
Tonbridge	England	Tn9 1ud	UK	07/04/24
Royal Tunbridge Wells	England	TN4	UK	07/04/24
Royal Tunbridge Wells		TN2	UK	07/04/24
Royal Tunbridge Wells	Scotland	TN4	UK	07/04/24
Royal Tunbridge Wells	England	TN4	UK	07/04/24
East Grinstead	England	RH19-2AT	UK	07/04/24
Royal Tunbridge Wells		TN4	UK	07/04/24
Herne Bay		CT6	UK	07/04/24
Sevenoaks	England	tn145ar	UK	07/04/24
Tonbridge	England	TN103RE	UK	07/04/24
Tonbridge	England	TN9 2Df	UK	07/04/24
Royal Tunbridge Wells	England	TN1	UK	07/04/24
Royal Tunbridge Wells		TN4	UK	07/04/24
Maidstone	England	ME15	UK	07/04/24
Tonbridge	England	TN9 1JN	UK	07/04/24

City	State	Postal Code	Country	Signed
Royal Tunbridge Wells	England	TN4	UK	07/04/24
Minehead	England	TA24	UK	07/04/24
Tonbridge	England	TN9	UK	07/04/24
Birmingham	England	B11 1ST	UK	07/04/24
Royal Tunbridge Wells	England	TN10	UK	07/04/24
Tunbridge Wells	England	TN2 5LB	UK	07/04/24
Tonbridge		SS1	UK	07/04/24
Tonbridge	England	TN9 2SA	UK	07/04/24
Ilford	England	IG1	UK	07/04/24
Hastings	England	TN38	UK	07/04/24
Amherst	Massachusetts	1002	US	07/04/24
la	California	90405	US	07/04/24
Royal Tunbridge Wells	England	TN2	UK	07/04/24
Tonbridge	England	TN9	UK	07/04/24
Royal Tunbridge Wells	England	TN2	UK	07/04/24
Royal Tunbridge Wells		TN2	UK	07/04/24
Hadlow	England	TN11 0HG	UK	07/04/24
Tonbridge	England	TN11	UK	07/04/24
Waltham Forest	England	E11	UK	07/04/24
Herne Bay	England	CT6	UK	07/04/24
Tonbridge	England	TN9 2SU	UK	07/04/24
Tonbridge		TN9 1JJ	Malta	07/04/24
Tonbridge	England	TN11	UK	07/04/24
Tonbridge	England	Tn10 3ew	UK	07/04/24
Tonbridge	England	TN9 1RE	UK	07/04/24
Brough	England	HU15 1JG	UK	07/04/24
Tonbridge	England	TN9 1HT	UK	07/04/24
Folkestone	England	CT18	UK	07/04/24
Gillingham	England	ME8	UK	07/04/24
Chatham	England	ME4	UK	07/04/24
Tonbridge	England	TN10 3QU	UK	07/04/24
Royal Tunbridge Wells	England	TN4	UK	07/04/24
Tonbridge	England	TN10	UK	07/04/24
Royal Tunbridge Wells	England	TN4	UK	07/04/24
Tonbridge	England	TN9 2SD	UK	07/04/24
Tonbridge	England	TN9 1hr	UK	07/04/24
Dagenham	England	RM10	UK	07/04/24
York	England	YO10	UK	07/04/24
Royal Tunbridge Wells		TN4	UK	07/04/24
Ton bridge	England	tn9	UK	07/04/24
Tonbridge	England	TN10 4HT	UK	07/04/24
Tonbridge	England	TN12	UK	07/04/24
Tonbridge		TN9	UK	07/04/24
Tunbridge Wells		TN4	UK	07/04/24
Tunbridge Wells	England	tn11 9es	UK	07/04/24
Redhill	England	RH1	UK	07/04/24
Lewisham	England	SE13	UK	07/04/24
Tonbridge	England	Tn92rd	UK	07/04/24
Tonbridge	England	TN9 2LE	UK	07/04/24

City	State	Postal Code	Country	Signed
Tonbridge	England	tn11 9ap	UK	07/04/24
Newcastle upon Tyne		NE6	UK	07/04/24
Tonbridge	England	TN10 4JX	UK	07/04/24
Brighton	England	Bn2 3hl	UK	07/04/24
Tonbridge	England	TN9 1UN	UK	07/04/24
Tonbridge	England	TN10 4NG	UK	07/04/24
Maidstone	England	ME185HB	UK	07/04/24
Tonbridge	England	TN9 2QU	UK	07/04/24
Gt Yarmouth	England	NR319HE	UK	07/04/24
Stratford-upon-Avon	England	CV37	UK	07/04/24
Tonbridge	England	TN9	UK	07/04/24
Tonbridge	England	TN9	UK	07/04/24
Folkestone	England	CT19	UK	07/04/24
San Javier		30730	Spain	07/04/24
Norwich		NR8	UK	07/04/24
Tonbridge		Tn9	UK	07/04/24
Tonbridge	England	tn11 Oda	UK	07/04/24
Tonbridge	England	TN91RE	UK	07/04/24
Sevenoaks	England	TN13	UK	07/04/24
Southwark	England	SE15	UK	07/04/24
Rochester	England	ME1	UK	07/04/24
Greenwich		SE9	UK	07/04/24
Tonbridge	England	TN9	UK	07/04/24
Tonbridge		TN9	UK	07/04/24
Tenterden	England	TN30	UK	07/04/24
Ightham	England	Tn15	UK	07/04/24
Lewisham	England	SE13 5EL	UK	07/04/24
Tonbridge	England	TN9	UK	07/04/24
London	England	TN9 2QA	UK	07/04/24
Royal Tunbridge Wells	England	TN4	UK	07/04/24
Tonbridge	England	TN11	UK	07/04/24
Ivybridge	England	PL21 OTW	UK	07/04/24
TONBRIDGE	England	TN9 1JF	UK	07/04/24
Lewisham		SE4	UK	07/04/24
Tonbridge	England	Tn91xu	UK	07/04/24
Liverpool	England	L17 7DJ	UK	07/04/24
Tonbridge	England	TN9 2AP	UK	07/04/24
Hornsey		N8	UK	07/04/24
Gillingham	England	ME7	UK	07/04/24
Burlescombe	England	EX16 7HE	UK	07/04/24
London		EC1N	UK	07/04/24
Tonbridge		TN9	UK	07/04/24
Wellington		6021	New Zealand	07/04/24
Tonbridge	England	TN9	UK	07/04/24
Margate	England	CT9	UK	07/04/24
Tonbridge	England	Tn10	UK	07/04/24
Crawley	England	RH10	UK	07/04/24
Tonbridge		TN9	UK	07/04/24
Tonbridge	England	Tn9	UK	07/04/24

City	State	Postal Code	Country	Signed
Cranbrook	England	TN18	UK	07/04/24
Royal Tunbridge Wells	England	TN4	UK	07/04/24
Royal Tunbridge Wells		TN4	UK	07/04/24
Tonbridge	England	Tn9	UK	07/04/24
Birmingham	England	B33	UK	07/04/24
Woodbridge	England	IP13	UK	07/04/24
Pontefract	England	WF9 2JJ	UK	07/04/24
Chatham	England	ME5	UK	07/04/24
Royal Tunbridge Wells	England	TN4	UK	07/04/24
			UK	07/04/24
Tonbridge		TN9	UK	07/04/24
Tonbridge		tn10 4al	Czech Republic	07/04/24
Oldham	England	OL2 7HT	UK	07/04/24
Royal Tunbridge Wells	England	TN1	UK	07/04/24
Royal Tunbridge Wells	England	TN1	UK	07/04/24
Liverpool	England	L71	UK	07/04/24
Tonbride	England	Tn9	UK	07/04/24
Tonbridge	England	TN10	UK	07/04/24
Etchingham	England	TN19 7QF	UK	07/04/24
Tonbridge	Wales; Cymru	TN9	UK	07/04/24
			UK	07/04/24
Tonbridge	England	TN10 4QJ	UK	07/04/24
Bristol	England	BS348AL	UK	07/04/24
Royal Tunbridge Wells		TN4	UK	07/04/24
Northolt	England	UB5 5SP	UK	07/04/24
Farnham		GU9	UK	07/04/24
Tonbridge	England	TN9	UK	07/04/24
Birmingham	England	B32	UK	07/04/24
Tonbridge		TN9	UK	07/04/24
Royal Tunbridge Wells	England	TN2	UK	07/04/24
West Malling	England	ME19	UK	07/04/24
Tonbridge	England	TN9	UK	07/04/24
Tonbridge		TN9	UK	07/04/24
Royal Tunbridge Wells	England	TN2	UK	07/04/24
Tonbridge	England	TN9 2LY	UK	07/04/24
Royal Tunbridge Wells	England	TN4	UK	07/04/24
Tonbridge	England	TN9	UK	07/04/24
Sittingbourne	England	ME10	UK	07/04/24
West Malling	England	ME19	UK	07/04/24
Ashford	England	TN24	UK	07/04/24
Tonbridge		TN9	UK	07/04/24
Aylesford	England	ME20	UK	07/04/24
Dudley, West Midlands	England	DY1 4JP	UK	07/04/24
Royal Tunbridge Wells		TN4	UK	07/04/24
Tonbridge	England	TN9	UK	07/04/24
Harrow		HA2	UK	07/04/24
Tonbridge		TN9	UK	07/04/24
Southwark	England	SE17	UK	07/04/24
Tonbridge	England	Tn92pd	UK	07/04/24

City	State	Postal Code	Country	Signed
Tonbridge	England	TN9	UK	07/04/24
Tonbridge		Tn9	UK	07/04/24
Sevenoaks	England	tn145bb	UK	07/04/24
Hildenborough	England	TN11	UK	07/04/24
Wincanton	England	BA9 9BL	UK	07/04/24
Paignton	England	TQ3 3LT	UK	07/04/24
Hildenborough	England	TN11 9bl	UK	07/04/24
Tonbridge	England	TN10 3PD	UK	07/04/24
Tonbridge	England	TN9 1QP	UK	07/04/24
Royal Tunbridge Wells	England	TN4	UK	07/04/24
Godalming		GU7	UK	07/04/24
Hildenborough	England	TN11	UK	07/04/24
East Malling	England	ME19 6AP	UK	07/04/24
Royal Tunbridge Wells	England	TN4	UK	07/04/24
Winnersh	England	RG41	UK	07/04/24
Royal Tunbridge Wells		TN4	UK	07/04/24
Slough	England	SL1	UK	07/04/24
Tonbridge	England	Tn9 2ax	UK	07/04/24
Tonbridge	England	TN9 2XB	UK	07/04/24
Royal Tunbridge Wells		TN1	UK	07/04/24
Moresby Parks	England	CA28 8XJ	UK	08/04/24
Tunbridge wells	England	Tn4	UK	08/04/24
Edgware		HA8	UK	08/04/24
North Vancouver		V7J	Canada	08/04/24
Tonbridge	England	TN9	UK	08/04/24
Royal Tunbridge Wells	England	TN4	UK	08/04/24
Barnet	England	N2	UK	08/04/24
Oakley	England	bh21 1ry	UK	08/04/24
Catford		SE6	UK	08/04/24
Tonbridge		TN9	UK	08/04/24
Tonbridge	England	TN9 2QG	UK	08/04/24
Tonbridge	England	TN9 1PE	UK	08/04/24
Tonbridge		TN92fe	Maldives	08/04/24
Auckland			New Zealand	08/04/24
West Malling	England	ME19	UK	08/04/24
Tonbridge	England	Tn10	UK	08/04/24
Folkestone	England	CT18	UK	08/04/24
Royal Tunbridge Wells	England	TN2	UK	08/04/24
Tonbridge	England	TN9 1JA	UK	08/04/24
Tonbridge		TN9 2TR	Cyprus	08/04/24
Tonbridge	England	TN10	UK	08/04/24
Tonbridge	England	TN9	UK	08/04/24
Dunbar	Scotland	EH42 1HT	UK	08/04/24
Tonbridge	England	TN9	UK	08/04/24
Paddock Wood	England	TN12 6YA	UK	08/04/24
Oakley	England	BH21 1RY	UK	08/04/24
Tonbridge	England	Tn11	UK	08/04/24
Tonbridge	England	TN9 1LN	UK	08/04/24
Tonbridge	England	TN10 3LH	UK	08/04/24

City	State	Postal Code	Country	Signed
Gillingham	England	ME7	UK	08/04/24
Birmingham	England	B27	UK	08/04/24
Royal Tunbridge Wells	England	TN1	UK	08/04/24
Tonbridge	England	TN9	UK	08/04/24
Tonbridge		TN9	UK	08/04/24
Tonbridge	England	TN9	UK	08/04/24
Tonbridge	England	TN10 3JE	UK	08/04/24
Sheerness	England	ME12	UK	08/04/24
Royal Tunbridge Wells		TN4	UK	08/04/24
Royal Tunbridge Wells	England	TN4	UK	08/04/24
Tonbridge	England	TN12	UK	08/04/24
Royal Tunbridge Wells	England	TN2	UK	08/04/24
Chatham	England	ME4	UK	08/04/24
Tonbridge	England	TN92TR	UK	08/04/24
Gillingham		ME8	UK	08/04/24
Royal Tunbridge Wells		TN4	UK	08/04/24
Tonbridge	England	TN9	UK	08/04/24
Royal Tunbridge Wells		TN4	UK	08/04/24
Sevenoaks Weald	England	TN146LT	UK	08/04/24
Tonbridge		TN9	UK	08/04/24
Tonbridge	England	TN9	UK	08/04/24
London	England	Nw11	UK	08/04/24
Royal Tunbridge Wells		TN4	UK	08/04/24
Gravesend	England	DA11	UK	08/04/24
Tonbridge		Tn9	UK	08/04/24
Tonbridge	England	TN9 1UH	UK	08/04/24
Royal Tunbridge Wells		TN4	UK	08/04/24
Royal Tunbridge Wells	England	TN4	UK	08/04/24
Royal Tunbridge Wells	England	TN4	UK	08/04/24
Tunbridge Wells	England	TN4 8YE	UK	08/04/24
Tonbridge	England	TN9 2LG	UK	08/04/24
Cranbrook	England	Tn272hy	UK	08/04/24
Maidstone	England	ME16	UK	08/04/24
Tonbridge	England	TN9	UK	08/04/24
Swindon		SN1	UK	08/04/24
Waltham Forest	England	E11	UK	08/04/24
Tonbridge	England	TN9 1NZ	UK	08/04/24
West Malling	England	ME19	UK	08/04/24
Edenbridge	England	TN8	UK	08/04/24
Tonbridge	England	Tn103tf	UK	08/04/24
Tonbridge	England	TN10 3PA	UK	08/04/24
Tonbridge	England	TN10 4NT	UK	08/04/24
Tonbridge	England	TN9	UK	08/04/24
Islington	England	N7	UK	08/04/24
Herne Bay		CT6	UK	08/04/24
Tonbridge	England	TN10	UK	08/04/24
Tonbridge		TN9	UK	08/04/24
Tonbridge	England	TN9 1PE	UK	08/04/24
Royal Tunbridge Wells		TN1	UK	08/04/24

City	State	Postal Code	Country	Signed
Sevenoaks	England	TN13	UK	08/04/24
Maidstone	England	ME16	UK	08/04/24
Islington	England	EC1V	UK	08/04/24
Royal Tunbridge Wells		TN4	UK	08/04/24
Saint Leonards-on-Sea	England	TN38	UK	08/04/24
Belfast	Northern Ireland	BT14	UK	08/04/24
Tonbridge	England	TN10	UK	08/04/24
Tonbridge	England	TN9 2JB	UK	08/04/24
Royal Tunbridge Wells		TN4	UK	08/04/24
TONBRIDGE	England	TN10 3EA	UK	08/04/24
Tower Hamlets	England	E2	UK	08/04/24
Royal Tunbridge Wells	England	TN2	UK	08/04/24
Crawley	England	RH11	UK	08/04/24
Tonbridge	England	TN9 2AY	UK	08/04/24
Tonbridge	England	TN10	UK	08/04/24
Malmesbury	England	SN16	UK	08/04/24
Sevenoaks	England	TN13 2NW	UK	08/04/24
Tonbridge and Malling	England	TN10	UK	08/04/24
Tonbridge	England	TN150QN	UK	08/04/24
Tunbridge Wells	England	TN4 8BT	UK	08/04/24
Lamesley	England	NE11 0ET	UK	08/04/24
Tonbridge	England	TN11 9JN	UK	08/04/24
			UK	08/04/24
Tonbridge	England	TN12	UK	08/04/24
Stratford Upon Avon	England	CV37 9DB	UK	08/04/24
Tonbridge	England	TN11 9FB	UK	08/04/24
Tonbridge	England	TN9	UK	08/04/24
Tunbridge Wells	England	Tn4	UK	08/04/24
Tonbridge	England	TN9 1LU	UK	08/04/24
Eastbourne	England	BN22	UK	08/04/24
Royal Tunbridge Wells	England	TN2	UK	08/04/24
Tonbridge	England	TN9 1JN	UK	08/04/24
TONBRIDGE	England	TN9 1NE	UK	08/04/24
Edenbridge	England	TN8	UK	08/04/24
Royal Tunbridge Wells	England	TN4	UK	08/04/24
Edenbridge		TN8	UK	08/04/24
Tonbridge	England	TN11	UK	08/04/24
Royal Tunbridge Wells	England	TN4	UK	08/04/24
Tonbridge	England	TN9	UK	08/04/24
Tonbridge	England	TN10 3lu	UK	08/04/24
Tonbridge	England	TN10	UK	08/04/24
Tonbridge	England	TN92HG	UK	08/04/24
Tonbridge	England	TN92LS	UK	08/04/24
Royal Tunbridge Wells	England	TN4	UK	08/04/24
Greenwich	England	SE28	UK	08/04/24
Halstead	England	CO9	UK	08/04/24
Royal Tunbridge Wells	England	TN4	UK	08/04/24
Tonbridge	England	TN9 1LU	UK	08/04/24
Tonbridge	England	TN9 1AP	UK	08/04/24

City	State	Postal Code	Country	Signed
tonbridge	England	tn91ub	UK	08/04/24
Royal Tunbridge Wells	Wales; Cymru	TN4	UK	08/04/24
Tonbridge	England	TN11	UK	08/04/24
Bexleyheath	England	DA6	UK	08/04/24
Tonbridge		Kent	UK	08/04/24
Royal Tunbridge Wells	England	TN1	UK	08/04/24
Tonbridge	England	Tn12 0gy	UK	08/04/24
Tonbridge	England	TN9	UK	08/04/24
Royal Tunbridge Wells		TN4	UK	08/04/24
Royal Tunbridge Wells		TN4	UK	08/04/24
Ilford	England	IG1	UK	08/04/24
Tonbridge		TN9	UK	08/04/24
Royal Tunbridge Wells	England	TN4	UK	08/04/24
Cranbrook	England	TN18 5HY	UK	08/04/24
Royal Tunbridge Wells	England	TN1	UK	08/04/24
Tunbridge Wells	England	TN91FZ	UK	08/04/24
Tonbridge	England	TN10	UK	08/04/24
Royal Tunbridge Wells	England	TN2	UK	08/04/24
Tonbridge	England	TN10	UK	08/04/24
Tonbridge		TN9	UK	08/04/24
Southwark		SE1	UK	08/04/24
Tonbridge	England	TN10	UK	08/04/24
Stow on the Wold	England	GL54	UK	08/04/24
Royal Tunbridge Wells		TN4	UK	08/04/24
Tonbridge	England	TN9	UK	08/04/24
Tonbridge	England	TN9	UK	08/04/24
Ilford		IG1	UK	08/04/24
Hildenborough	England	TN9	UK	08/04/24
Tonbridge	England	TN9 2AN	UK	08/04/24
Royal Tunbridge Wells	England	TN2	UK	08/04/24
Hastings	England	TN34	UK	08/04/24
Maidstone	England	ME15	UK	08/04/24
Royal Tunbridge Wells		TN4	UK	08/04/24
Royal Tunbridge Wells		TN1	UK	08/04/24
Tonbridge	England	TN10	UK	08/04/24
Chatham	England	ME5	UK	08/04/24
Tonbridge	England	TN9 1dl	UK	08/04/24
Hayling Island	England	PO11	UK	08/04/24
Tonbridge		TN9	UK	08/04/24
Royal Tunbridge Wells	England	TN2	UK	08/04/24
Tonbridge	England	TN9 1FL	UK	08/04/24
Tonbridge	England	TN9	UK	08/04/24
Tonbridge	England	TN9 2TG	UK	08/04/24
Tonbridge		TN9	UK	08/04/24
London		EC2Y 8NQ	Italy	08/04/24
Tonbridge	England	TN10	UK	08/04/24
Brentwood	England	CM15	UK	08/04/24
Tonbridge	England	TN11	UK	08/04/24
Tonbridge	England	TN9 1UX	UK	08/04/24

City	State	Postal Code	Country	Signed
London	England	SE4 1BS	UK	08/04/24
London	England	Sw17 0qg	UK	08/04/24
Tonbridge	England	Tn9 1up	UK	08/04/24
North Bovey	England	TQ13	UK	08/04/24
Tonbridge	England	TN9	UK	08/04/24
Tonbridge	England	TN9 1UX	UK	08/04/24
Upper Norwood	England	SE19	UK	08/04/24
London	England	SW19 2AY	UK	08/04/24
Hildenborough		TN11 9EH	Sri Lanka	08/04/24
Haywards Heath	England	RH17 6SS	UK	08/04/24
Hailsham	England	BN27	UK	08/04/24
Sidcup	England	DA15 8NB	UK	08/04/24
London	England	W5 1SY	UK	08/04/24
Tonbridge	England	TN11	UK	08/04/24
Tonbridge	England	TN9	UK	08/04/24
Royal Tunbridge Wells	England	TN1 2DF	UK	08/04/24
Tunbridge Wells		TN2	UK	08/04/24
Tonbridge	England	TN10 3PW	UK	08/04/24
Tonbridge	England	TN10 4LA	UK	08/04/24
Royal Tunbridge Wells	England	TN4	UK	08/04/24
Tonbridge	England	TN11 8HH	UK	08/04/24
Tonbridge	England	Tn10 4pw	UK	08/04/24
Tunbridge Wells	England	TN4 8ur	UK	08/04/24
Barnet		NW4	UK	08/04/24
Crawley	England	RH10	UK	08/04/24
Plumstead	England	SE18	UK	08/04/24
Tunbridge Wells	England	TN12 9AG	UK	08/04/24
tonbridge	England	tn104dj	UK	08/04/24
Royal Tunbridge Wells	England	TN4	UK	08/04/24
Edenbridge	England	TN8 7BT	UK	08/04/24
Hove	England	BN3 2AB	UK	08/04/24
Sevenoaks	England	TN13	UK	08/04/24
Tonbridge	England	TN10	UK	08/04/24
Tonbridge		TN9	UK	08/04/24
London	England	SE22 8UQ	UK	08/04/24
Gillingham		ME7	UK	08/04/24
Tonbridge	England	TN9	UK	08/04/24
Tonbridge	England	TN9	UK	08/04/24
Tonbridge		TN9	UK	08/04/24
Tonbridge	England	TN9	UK	08/04/24
Tunbridge wells		TN4	UK	08/04/24
Tonbridge		TN9	UK	08/04/24
Royal Tunbridge Wells		TN4	UK	08/04/24
Tonbridge	England	TN9	UK	08/04/24
Tonbridge	England	TN9 2NQ	UK	08/04/24
Hastings	England	TN34	UK	08/04/24
Royal Tunbridge Wells		TN1	UK	08/04/24
Royal Tunbridge Wells	England	TN2	UK	08/04/24
Barnet	England	NW11	UK	08/04/24

City	State	Postal Code	Country	Signed
Royal Tunbridge Wells	England	TN4 8UA	UK	08/04/24
Tonbridge	England	TN9 1EE	UK	08/04/24
tonbridge	England	tn10 4qd	UK	08/04/24
Tonbridge	England	TN9 2QQ	UK	08/04/24
Tunbridge Wells	England	TN4 8XT	UK	08/04/24
Saint Leonards-on-Sea	England	TN38	UK	08/04/24
Tonbridge	England	TN11 0FP	UK	08/04/24
Tonbridge		TN9	UK	08/04/24
Tunbridge Wells		TN2	UK	08/04/24
Royal Tunbridge Wells	England	TN4	UK	08/04/24
Tonbridge	England	TN9	UK	08/04/24
Royal Tunbridge Wells		TN9	UK	08/04/24
Tonbridge		TN9	UK	08/04/24
Tonbridge	England	TN11	UK	08/04/24
Bath		BA1	UK	08/04/24
Redhill	England	RH1	UK	08/04/24
Royal Tunbridge Wells	England	TN2	UK	08/04/24
London		EC4N	UK	08/04/24
Tonbridge	England	TN9	UK	08/04/24
Royal Tunbridge Wells		TN2	UK	08/04/24
Hildenborough	England	Tn11	UK	08/04/24
Bishop Auckland	England	DL14	UK	08/04/24
Tonbridge	England	TN11 9BG	UK	08/04/24
Crowborough		TN6	UK	08/04/24
Maidstone	England	ME14	UK	08/04/24
Bristol	England	BS15	UK	08/04/24
Tunbridge Wells	England	TN4 0XD	UK	08/04/24
Tonbridge		TN9	UK	08/04/24
Royal Tunbridge Wells	England	TN4	UK	08/04/24
Tonbridge	England	TN9 1AF	UK	08/04/24
Surrey		RH5	UK	08/04/24
Tonbridge	England	TN92TH	UK	08/04/24
Tonbridge Kent	England	TN10 3NT	UK	08/04/24
Tonbridge		TN9	UK	08/04/24
Leigh Tonbridge	England	TN11	UK	08/04/24
Hildenborough	England	TN11 9EG	UK	08/04/24
Kings Lynn	England	PE30	UK	08/04/24
Tonbridge	England	TN9 2DA	UK	08/04/24
Royal Tunbridge Wells	England	TN4	UK	08/04/24
Sevenoaks	England	TN13	UK	08/04/24
Royal Tunbridge Wells	England	TN1	UK	08/04/24
Tonbridge	England	TN9	UK	08/04/24
Rye	England	TN31	UK	08/04/24
Tonbridge	England	TN9	UK	08/04/24
Royal Tunbridge Wells	England	TN1	UK	08/04/24
Hailsham	England	BN27 3LG	UK	08/04/24
Tonbridge	England	TN9 2NH	UK	08/04/24
tonbridge	England	TN9	UK	08/04/24
Sittingbourne	England	ME10	UK	08/04/24

City	State	Postal Code	Country	Signed
Hastings	England	TN38	UK	08/04/24
Tonbridge	England	TN11 9DE	UK	08/04/24
Tonbridge	England	TN9	UK	08/04/24
Tonbridge	England	Tn10	UK	08/04/24
Sevenoaks	England	TN14	UK	08/04/24
Tonbridge	England	TN9 1LE	UK	08/04/24
Tonbridge	England	Tn9 1ue	UK	08/04/24
Brighton		BN2	UK	08/04/24
Tonbridge	England	TN9	UK	08/04/24
Tonbridge	England	TN10 4NJ	UK	08/04/24
Tonbridge	England	Tn10 3bu	UK	08/04/24
Reading		RG4	UK	08/04/24
Tonbridge	England	TN9	UK	08/04/24
Tonbridge	England	TN9 1TX	UK	08/04/24
Tonbridge	England	TN119BL	UK	08/04/24
Margate		CT9	UK	08/04/24
Islington	England	N1	UK	08/04/24
London	England	SW16 6LW	UK	08/04/24
Royal Tunbridge Wells	England	TN4	UK	08/04/24
Tonbridge	England	Tn103aj	UK	08/04/24
Sittingbourne	England	ME10	UK	08/04/24
Kent		Tn9 ihf	UK	08/04/24
Tonbridge	England	tn9 1lr	UK	08/04/24
Lambeth	England	TN9	UK	08/04/24
Sittingbourne	England	ME10	UK	08/04/24
Tonbridge	England	TN9 1XB	UK	08/04/24
Newcastle upon Tyne		NE7	UK	08/04/24
Tonbridge	England	TN11 8LG	UK	08/04/24
Tombridge	England	Tn9	UK	08/04/24
Tonbridge	England	Tn9	UK	08/04/24
Tunbridge Wells	England	TN3 9HP	UK	08/04/24
Former Tonbridge resident	England	PE13 5HF	UK	08/04/24
Muswell Hill	England	N10	UK	08/04/24
Tonbridge	England	TN9	UK	08/04/24
Tonbridge	England	TN9 2TH	UK	08/04/24
Gillingham	England	ME7	UK	08/04/24
Tonbridge		TN9	UK	08/04/24
Tonbridge	England	TN10	UK	08/04/24
Hastings	England	TN38	UK	08/04/24
Kent	England	TN11 9AR	UK	08/04/24
Waltham Forest	England	E11	UK	08/04/24
Royal Tunbridge Wells	England	TN4	UK	08/04/24
Tonbridge		Tn9	UK	08/04/24
Tonbridge	England	TN9 2TG	UK	08/04/24
Heathfield	England	TN21	UK	08/04/24
Tonbridge	England	TN11	UK	08/04/24
Tonbridge	England	TN10	UK	08/04/24
Newham	England	E13	UK	08/04/24
Tonbridge	England	TN10 3HP	UK	08/04/24

City	State	Postal Code	Country	Signed
London	England	e15 4rz	UK	08/04/24
Tower Hamlets	England	E14	UK	08/04/24
Dover	England	CT16	UK	08/04/24
West Malling	England	ME19	UK	08/04/24
Perth		6000	Australia	08/04/24
Chatham		ME4	UK	08/04/24
TONBRIDGE	England	TN10 4HQ	UK	08/04/24
London	England	EC1N	UK	08/04/24
Carshalton	England	SM5	UK	08/04/24
Tonbridge	England	TN10 4AD	UK	08/04/24
Monteleone d'Orvieto		5017	Italy	08/04/24
Tonbridge	England	TN9 2JF	UK	08/04/24
Southwark		SE5	UK	08/04/24
Blackpool		FY1	UK	08/04/24
Tonbridge	England	TN9	UK	08/04/24
Tonbridge		TN9	UK	08/04/24
Torquay		TQ1	UK	08/04/24
Royal Tunbridge Wells	England	TN4	UK	08/04/24
Southam	England	CV47 9AP	UK	08/04/24
Greenwich	England	SE10	UK	08/04/24
Maidstone	England	ME15	UK	08/04/24
Milton Keynes	England	MK13	UK	08/04/24
Royal Tunbridge Wells	England	TN4	UK	08/04/24
			Egypt	08/04/24
London	England	N10 3UA	UK	08/04/24
Longfield	England	DA3	UK	08/04/24
Tonbridge	England	TN10	UK	08/04/24
Kilbirnie	Scotland	KA25	UK	08/04/24
Telford		TF3	UK	08/04/24
Tonbridge	England	TN12	UK	08/04/24
Tonbridge	England	TN9 1JB	UK	08/04/24
			Netherlands	08/04/24
Coulsdon		CR5	UK	08/04/24
Royal Tunbridge Wells	England	TN1	UK	08/04/24
Tonbridge		TN9	UK	08/04/24
Kent	England	TN48TX	UK	08/04/24
Tonbridge	England	Tn9 2tg	UK	08/04/24
Tonbridge	England	TN9 1UP	UK	08/04/24
Bromley	England	BR2	UK	08/04/24
Tonbridge	England	TN10	UK	08/04/24
Tonbridge		TN9	UK	08/04/24
Royal Tunbridge Wells		TN4	UK	08/04/24
Sevenoaks	England	TN13	UK	08/04/24
Uckfield	England	TN22	UK	08/04/24
Tunbridge Wells		TN4	UK	08/04/24
Tonbridge	England	TN9	UK	08/04/24
Tonbridge	England	TN9	UK	08/04/24
Maidstone	England	ME16	UK	08/04/24
London		EC4N	UK	08/04/24

City	State	Postal Code	Country	Signed
Tonbridge	England	TN10	UK	08/04/24
Tonbridge	England	TN10	UK	08/04/24
Hildenborough	England	TN11 9DU	UK	08/04/24
Tonbridge	England	tn103ls	UK	08/04/24
Tonbridge	England	TN12 6HZ	UK	08/04/24
Greenwich	England	SE10	UK	08/04/24
Royal Tunbridge Wells		TN4	UK	08/04/24
Tonbridge	England	Tn10 3AJ	UK	08/04/24
Paignton		TQ3	UK	08/04/24
Royal Tunbridge Wells	England	TN4	UK	08/04/24
Royal Tunbridge Wells	England	TN2	UK	08/04/24
London		NW2	UK	08/04/24
Royal Tunbridge Wells		TN2	UK	08/04/24
Tonbridge	England	TN10 3EP	UK	08/04/24
Tonbridge		TN9	UK	08/04/24
Torquay	England	Tq14al	UK	08/04/24
London	England	SE1 0BQ	UK	08/04/24
Royal Tunbridge Wells		TN4	UK	08/04/24
Tonbridge	England	tn91xj	UK	08/04/24
Ilford	England	IG1	UK	08/04/24
Tonbridge	England	TN9	UK	08/04/24
Tonbridge	England	TN11	UK	08/04/24
Tonbridge	England	Tn9 2fe	UK	08/04/24
Dundee	Scotland	DD36DW	UK	08/04/24
Royal Tunbridge Wells	England	TN12 6JG	UK	08/04/24
Royal Tunbridge Wells	England	TN4	UK	08/04/24
Southborough	England	TN40FH	UK	08/04/24
Royal Tunbridge Wells		TN4	UK	08/04/24
Portadown	Northern Ireland	BT62 1PL	UK	08/04/24
Tonbridge	England	TN9	UK	08/04/24
Royal Tunbridge Wells		TN2	UK	08/04/24
Tonbridge		TN9	UK	08/04/24
Hereford	England	HR2 7PH	UK	08/04/24
Tonbridge		TN9	UK	08/04/24
Chester	England	CH3	UK	08/04/24
Saint Helens	England	WA9 3TN	UK	08/04/24
Royal Tunbridge Wells		TN4	UK	08/04/24
Maidstone	England	ME14	UK	08/04/24
Folkestone	England	CT18	UK	08/04/24
Ashford	England	TN23	UK	08/04/24
Herne Bay		CT6	UK	08/04/24
Tonbridge	England	TN104JX	UK	08/04/24
Maidstone	England	ME15	UK	08/04/24
Ealing		UB1	UK	08/04/24
Greenwich	England	SE10	UK	08/04/24
Royal Tunbridge Wells	England	TN1	UK	08/04/24
Huntingdon	England	TN9	UK	08/04/24
Little Bardfield	England	CM7 4TR	UK	08/04/24
Tonbridge		BN2	UK	08/04/24

City	State	Postal Code	Country	Signed
Royal Tunbridge Wells		TN1	UK	08/04/24
Tonbridge		Tn10 3nb	Greece	08/04/24
Molina de Segura		30500	Spain	08/04/24
Tonbridge	England	TN12	UK	08/04/24
East Grinstead	England	RH19	UK	08/04/24
Royal Tunbridge Wells	England	TN2	UK	08/04/24
Bromsgrove	England	B60 2BB	UK	08/04/24
Bexleyheath		DA7	UK	08/04/24
Chicago	Illinois	60654	US	08/04/24
Cradley Heath	England	B64.6AG.	UK	08/04/24
Tonbridge	England	Tn9	UK	08/04/24
Tonbridge	England	TN9	UK	08/04/24
Sevenoaks	England	TN15 OSD	UK	08/04/24
Tonbridge	England	TN9 2LE	UK	08/04/24
Kent	England	Tn9 1ul	UK	08/04/24
Tonbridge	England	TN9 1JF	UK	08/04/24
Tonbridge	England	TN9 2TG	UK	08/04/24
			UK	08/04/24
London	England	TW14 9XE	UK	08/04/24
Valencia		46021	Spain	08/04/24
Stockport		SK6	UK	08/04/24
Penwortham	England	PR1 9PJ	UK	08/04/24
Tonbridge	England	Tn10	UK	08/04/24
Tonbridge	England	TN10	UK	08/04/24
Tonbridge	England	TN10 4NU	UK	08/04/24
Tonbridge	England	TN10	UK	08/04/24
London	England	EC4M	UK	08/04/24
Tonbridge	England	TN9 2AN	UK	08/04/24
Tunbridge Wells	England	TN12LQ	UK	08/04/24
Tonbridge	England	TN9	UK	08/04/24
Yateley	England	GU46	UK	08/04/24
Tonbridge		TN9	UK	08/04/24
Hadlow	England	TN11 0LU	UK	08/04/24
Tonbridge		TN9	UK	08/04/24
Tonbridge	England	TN92AY	UK	08/04/24
Glasgow	Scotland	G78	UK	08/04/24
Tonbridge		TN9	UK	08/04/24
Usk	Wales; Cymru	NP15	UK	08/04/24
Sheerness	England	ME12	UK	08/04/24
Tonbridge	England	Tn9 2sx	UK	08/04/24
Tonbridge			UK	08/04/24
Royal Tunbridge Wells		TN2	UK	08/04/24
Tonbridge		TN9	UK	08/04/24
Tonbridge		TN104ET	Cyprus	08/04/24
West Malling	England	ME19	UK	08/04/24
Glasgow	Scotland	G33 3NP	UK	08/04/24
Tonbridge	England	TN10	UK	08/04/24
Tonbridge		TN9	UK	08/04/24
Tonbridge		TN9	UK	08/04/24

City	State	Postal Code	Country	Signed
Kent		TN9	UK	08/04/24
Tonbridge	England	Tn104hd	UK	08/04/24
Stockport		SK6	UK	08/04/24
Chatham		ME5	UK	08/04/24
Hove	England	Bn3 5pq	UK	08/04/24
Tonbridge	England	TN9 1LP	UK	08/04/24
Royal Tunbridge Wells		TN4	UK	08/04/24
London	England	SE266FA	UK	08/04/24
Tonbridge	England	TN9	UK	08/04/24
Tonbridge		TN9	UK	08/04/24
Tonbridge	England	TN9	UK	08/04/24
Bristol		BS7	UK	08/04/24
Tonbridge	England	TN92LR	UK	08/04/24
Tonbridge	England	TN9	UK	08/04/24
Tonbridge		TN4	UK	08/04/24
Tonbridge	England	TN10	UK	08/04/24
Tonbridge		TN9	UK	08/04/24
		4212	Australia	08/04/24
Tower Hamlets	England	E14	UK	08/04/24
Waltham Forest	England	E11	UK	08/04/24
Tonbridge		TN9	UK	08/04/24
Royal Tunbridge Wells		TN2	UK	08/04/24
Tonbridge	England	TN10	UK	08/04/24
Tonbridge	England	TN9	UK	08/04/24
Tonbridge	England	TN9 1PE	UK	08/04/24
Tonbridge	England	Tn11 9bz	UK	08/04/24
Kent	England	Tn10 4al	UK	08/04/24
Tonbridge	England	TN10	UK	08/04/24
Tonbridge		Tn9	UK	08/04/24
Belvedere	England	DA175RU	UK	08/04/24
Tonbridge		TN9	UK	08/04/24
Tonbridge		TN9	UK	08/04/24
Royal Tunbridge Wells	England	TN2	UK	08/04/24
Glasgow	England	TN9 1FW	UK	08/04/24
Tonbridge		TN9	UK	08/04/24
London	England	N4 3BP	UK	08/04/24
Royal Tunbridge Wells		TN4	UK	08/04/24
Tonbridge	England	TN10	UK	08/04/24
Saint Leonards-on-Sea	England	TN38	UK	08/04/24
Oxford		OX2	UK	08/04/24
Greenwich	England	SE10	UK	08/04/24
Greenwich	England	SE18	UK	08/04/24
Tonbridge	England	TN10 3BX	UK	08/04/24
Royal Tunbridge Wells	England	TN2	UK	08/04/24
Maidstone	England	ME16	UK	08/04/24
Manchester	England	M15 5GL	UK	08/04/24
Brent		NW2	UK	08/04/24
London	England	SW17 8QF	UK	08/04/24
Royal Tunbridge Wells	England	TN1	UK	08/04/24

City	State	Postal Code	Country	Signed
Tonbridge	England	TN10 4 NG	UK	08/04/24
City of Westminster		W2	UK	08/04/24
County Durham	England	DH9 0JE	UK	08/04/24
			Lithuania	08/04/24
Tonbridge	England	TN9 1DQ	UK	08/04/24
Tonbridge		TN9	UK	08/04/24
Royal Tunbridge Wells	England	TN4	UK	08/04/24
Folkestone	England	CT20	UK	08/04/24
Tonbridge	England	TN11 0DW	UK	08/04/24
Villeurbanne		69100	France	08/04/24
Rainham		ME8	UK	08/04/24
Royal Tunbridge Wells	England	TN2	UK	08/04/24
Tonbridge	England	TN9	UK	08/04/24
Tonbridge	England	TN9	UK	08/04/24
			UK	08/04/24
Sydney		2142	Australia	08/04/24
Southwark		SE1	UK	08/04/24
Royal Tunbridge Wells		TN1	UK	08/04/24
Tonbridge	England	TN10 3ER	UK	08/04/24
Tonbridge	England	TN9	UK	08/04/24
Chatham	England	ME5	UK	08/04/24
Abingdon	England	OX13	UK	08/04/24
n/a		n/a	UK	08/04/24
Doncaster		DN4	UK	08/04/24
Chigwell Essex	England	IG7 5HZ	UK	08/04/24
Royal Tunbridge Wells	England	TN4	UK	08/04/24
London	England	EC1N	UK	08/04/24
Bristol	England	BS15	UK	08/04/24
Tonbridge	England	TN9 2DL	UK	08/04/24
Croydon	England	CRO	UK	08/04/24
Edinburgh	Scotland	EH4 1NG	UK	08/04/24
Royal Tunbridge Wells	England	TN4	UK	08/04/24
East Grinstead	England	RH19	UK	08/04/24
Croydon		CRO 2EF	UK	08/04/24
Saint Leonards-on-Sea	England	TN37	UK	08/04/24
South Benfleet		SS7	UK	08/04/24
Tonbridge	England	TN9 1UE	UK	08/04/24
Tonbridge	England	TN1	UK	08/04/24
Longbenton	England	NE12 8QQ	UK	08/04/24
Camden Town		NW1	UK	08/04/24
Saint Leonards-on-Sea	England	TN37	UK	08/04/24
Harringay	England	N17	UK	08/04/24
Tonbridge	England	TN10 4BJ	UK	08/04/24
Tonbridge	England	TN9	UK	08/04/24
Llanelli	Wales; Cymru	SA14	UK	08/04/24
Lewisham	England	SE13	UK	08/04/24
Hackney		E5	UK	08/04/24
Royal Tunbridge Wells	England	TN2	UK	08/04/24
Gillingham	England	ME7	UK	08/04/24

City	State	Postal Code	Country	Signed
Cambridge	England	CB1	UK	08/04/24
Royal Tunbridge Wells		TN4	UK	08/04/24
Tonbridge		TN9	UK	08/04/24
Royal Tunbridge Wells	England	TN2	UK	08/04/24
Tonbridge	England	TN10 3EA	UK	08/04/24
			Finland	08/04/24
Maidstone	England	ME14	UK	08/04/24
Tonbridge	England	Tn10 4hu	UK	08/04/24
Royal Tunbridge Wells	England	TN4	UK	08/04/24
Royal Tunbridge Wells	England	TN2	UK	08/04/24
Milton Keynes	England	MK4	UK	08/04/24
Royal Tunbridge Wells	England	TN4	UK	08/04/24
Tonbridge		TN9	UK	08/04/24
Tonbridge	England	TN9 1QD	UK	08/04/24
Tonbridge		TN9	UK	08/04/24
Newmarket		CB8	UK	08/04/24
Tonbridge	England	TN10	UK	08/04/24
Tonbridge	England	TN9	UK	08/04/24
Brighton	England	BN2	UK	08/04/24
Southwark	England	SE1	UK	08/04/24
Tonbridge	England	TN9 1PW	UK	08/04/24
Tonbridge	England	TN10	UK	08/04/24
Tonbridge	England	TN9 2SJ	UK	08/04/24
Castle Cary		BA7	UK	08/04/24
London	England	EC4R	UK	08/04/24
Tonbridge	England	TN9 2NP	UK	08/04/24
Hastings	England	TN34	UK	08/04/24
Birmingham		B4	UK	08/04/24
Royal Tunbridge Wells		TN4	UK	08/04/24
Tonbridge	England	TN9 1PG	UK	08/04/24
Tower Hamlets	England	E14	UK	08/04/24
Tonbridge	England	TN9 1TR	UK	08/04/24
Tonbridge	England	TN9 2EY	UK	08/04/24
Didcot	England	OX11	UK	08/04/24
Tonbridge	England	TN10	UK	08/04/24
Tonbridge	England	TN40	UK	08/04/24
Tonbridge	England	TN10	UK	08/04/24
Chatham	England	ME5	UK	08/04/24
Tonbridge		TN9	UK	08/04/24
Maidstone	England	ME15	UK	08/04/24
Orpington		BR6	UK	08/04/24
Gillingham	England	ME7	UK	08/04/24
Stayner		L0M	Canada	08/04/24
Gillingham	England	ME7	UK	08/04/24
Leeds	England	LS2	UK	08/04/24
Tonbridge	England	TN9	UK	08/04/24
Royal Tunbridge Wells	England	TN4	UK	08/04/24
Wolverhampton		WV1	UK	08/04/24
Tonbridge	England	TN9 1 HP	UK	08/04/24

City	State	Postal Code	Country	Signed
Royal Tunbridge Wells	England	Tn4 9na	UK	08/04/24
Tunbridge Wells	England	TN3 9DL	UK	08/04/24
Leeds	England	LS28	UK	08/04/24
Royal Tunbridge Wells		TN4	UK	08/04/24
Gainsborough	England	DN21	UK	08/04/24
Royal Tunbridge Wells	England	TN4	UK	08/04/24
Crowborough		TN6	UK	08/04/24
London		EC1N	UK	08/04/24
Royal Tunbridge Wells	England	TN1	UK	08/04/24
Tonbridge	England	Tn11 0LQ	UK	08/04/24
Golden Green	England	TN11 0BB	UK	08/04/24
Chatham	Wales; Cymru	ME4	UK	08/04/24
Camden	England	NW3	UK	08/04/24
Royal Tunbridge Wells	England	TN4	UK	08/04/24
West malling	England	Me19 4xp	UK	08/04/24
Bexley	England	DA5 2JB	UK	08/04/24
Jupiter	Florida	33469	US	08/04/24
Tunbridge Wells		TN2	UK	08/04/24
Tonbridge	England	TN10 4LP	UK	08/04/24
Tonbridge	England	TN9	UK	08/04/24
Tonbridge	England	TN9 2AP	UK	08/04/24
Tonbridge	England	TN9 2AP	UK	08/04/24
Watford	England	WD24	UK	08/04/24
Tonbridge	England	TN9 1PJ	UK	08/04/24
London	England	E18	UK	08/04/24
Southwark	England	SE16	UK	08/04/24
Ilford		IG1	UK	08/04/24
Hawkhurst	England	Tn18	UK	08/04/24
Harringay	England	N22	UK	08/04/24
Maidstone	England	ME15	UK	08/04/24
Tonbridge	England	TN91JJ	UK	08/04/24
Tonbridge		TN9	UK	08/04/24
Tonbridge	England	Tn9 1hs	UK	08/04/24
South Croydon	England	CR2 7JR	UK	08/04/24
Royal Tunbridge Wells		TN4	UK	08/04/24
Tonbridge	England	ME15	UK	08/04/24
Petworth	England	GU28	UK	08/04/24
Tonbridge	England	TN9	UK	08/04/24
Sheffield	England	S5 9DD	UK	08/04/24
Tonbridge	England	TN9 2JS	UK	08/04/24
Southborough, Tunbridge We	England	TN4 9BL	UK	08/04/24
Royal Tunbridge Wells		TN4	UK	08/04/24
Royal Tunbridge Wells		TN2	UK	08/04/24
Tonbridge	England	TN10 4LR	UK	08/04/24
London	England	Se23 2jj	UK	08/04/24
Royal Tunbridge Wells		TN4	UK	08/04/24
Harringay		N8	UK	08/04/24
Madrid		28019	Spain	08/04/24
Royal Tunbridge Wells	England	TN4	UK	08/04/24

City	State	Postal Code	Country	Signed
Royal Tunbridge Wells	England	TN2	UK	08/04/24
Tonbridge	England	TN9	UK	08/04/24
Tonbridge	England	TN9	UK	08/04/24
Tonbridge		TN9	UK	08/04/24
Royal Tunbridge Wells	England	TN2	UK	08/04/24
Tonbridge	England	TN11	UK	08/04/24
Szatymaz			Hungary	08/04/24
Royal Tunbridge Wells		TN1	UK	08/04/24
Royal Tunbridge Wells	England	TN2	UK	08/04/24
Royal Tunbridge Wells		TN4	UK	08/04/24
Bromley	England	BR1	UK	08/04/24
West Malling	England	ME19	UK	08/04/24
Tonbridge	England	TN10 3AT	UK	08/04/24
Tonbridge	England	TN9 2PQ	UK	08/04/24
Royal Tunbridge Wells		TN4	UK	08/04/24
Tonbridge	England	Tn92lh	UK	08/04/24
Gravesend	England	DA12	UK	08/04/24
Tonbridge	England	TN10 3DT	UK	08/04/24
Royal Tunbridge Wells		TN1	UK	08/04/24
Tonbridge	England	TN10 4NQ	UK	08/04/24
Tonbridge	England	tn92nq	UK	08/04/24
Manchester	England	M21 7LY	UK	08/04/24
Sevenoaks	England	TN13	UK	08/04/24
San Roque cadiz		11360	Spain	08/04/24
Newham	England	E6	UK	08/04/24
Royal Tunbridge Wells	England	TN4	UK	08/04/24
Dalkeith	Scotland	EH22	UK	08/04/24
Buitenpost		9285VZ	Netherlands	08/04/24
Chatham	England	ME5	UK	08/04/24
West Malling		ME19	Mauritius	08/04/24
Tonbridge	England	TN10	UK	08/04/24
Tonbridge	England	TN9 1LU	UK	08/04/24
Tonbridge	England	TN10 4AJ	UK	08/04/24
Ilford		IG1	UK	08/04/24
Tonbridge	England	TN9 1BF	UK	08/04/24
Rossendale	England	BB4 9AP	UK	08/04/24
Tonbridge	England	Tn92re	UK	08/04/24
Tonbridge		TN9	UK	08/04/24
Evesham	England	WR11 7HQ	UK	08/04/24
Tonbridge	England	TN11 8LG	UK	08/04/24
Tonbridge	England	TN10	UK	08/04/24
Tonbridge	England	TN10	UK	08/04/24
Romford	England	RM3	UK	08/04/24
Chatham		ME5	UK	08/04/24
Tonbridge	England	TN10	UK	08/04/24
Slough	England	SL3 8SY	UK	08/04/24
Derby	England	DE72	UK	08/04/24
Tonbridge	England	TN9 2JL	UK	08/04/24
Royal Tunbridge Wells		TN2	UK	08/04/24

City	State	Postal Code	Country	Signed
Tonbridge	England	TN9 2AT	UK	08/04/24
Royal Tunbridge Wells		TN2	UK	08/04/24
Tonbridge	England	TN9	UK	08/04/24
Tonbridge		TN9	UK	08/04/24
Royal Tunbridge Wells	England	TN1	UK	08/04/24
Royal Tunbridge Wells		TN1	UK	08/04/24
Tonbridge	England	TN9 2QU	UK	08/04/24
Royal Tunbridge Wells		TN2	UK	08/04/24
Tonbridge	England	TN104RS	UK	08/04/24
Waltham Forest	England	E11	UK	08/04/24
Tonbridge	England	TN9 2TQ	UK	08/04/24
Tonbridge	England	TN4	UK	08/04/24
Royal Tunbridge Wells		TN4	UK	08/04/24
Tonbridge	England	TN9	UK	08/04/24
Wittenbach		9300	Sweden	08/04/24
Tonbridge		TN9	UK	08/04/24
Leigh	England	TN11	UK	08/04/24
Royal Tunbridge Wells	England	TN4	UK	08/04/24
Hackney	England	E9	UK	08/04/24
Royal Tunbridge Wells	England	TN4	UK	08/04/24
Chatham		ME5	UK	08/04/24
Hastings	England	TN34 2ED	UK	08/04/24
Tonbridge	England	TN10 4NQ	UK	08/04/24
Tonbridge	England	TN9 1JN	UK	08/04/24
Royal Tunbridge Wells		TN1	UK	08/04/24
Hildenborough	England	TN11 9BH	UK	08/04/24
Tonbridge	England	Tn9 2pd	UK	08/04/24
Tonbridge	England	TN9 1PY	UK	08/04/24
London	England	SE25	UK	08/04/24
Tonbridge		TN9	UK	08/04/24
Cardiff	Wales; Cymru	cf24 1pd	UK	08/04/24
Tonbridge	England	TN9 1XU	UK	08/04/24
Royal Tunbridge Wells		TN4	UK	08/04/24
Birmingham	England	B21 9ju	UK	08/04/24
Tonbridge	England	TN9 1XF	UK	08/04/24
Maidstone	England	ME14	UK	08/04/24
Gillingham	England	ME7	UK	08/04/24
Tonbridge	England	TN9	UK	08/04/24
Crowborough	England	TN6	UK	08/04/24
Royal Tunbridge Wells		TN4	UK	08/04/24
Hackney		E9	UK	08/04/24
Tunbridge Wells	England	TN11SJ	UK	08/04/24
Royal Tunbridge Wells		TN4	UK	08/04/24
Tonbridge	England	TN10 4JD	UK	08/04/24
Chichester	England	PO20 8DG	UK	08/04/24
Tonbridge	England	TN11	UK	08/04/24
Tonbridge		TN9	UK	08/04/24
Folkestone	England	CT18	UK	08/04/24
Royal Tunbridge Wells	England	TN2	UK	08/04/24

City	State	Postal Code	Country	Signed
Maidstone	England	ME14	UK	08/04/24
Tun Wells	England	TN2 5Xh	UK	08/04/24
Shipbourne, Tonbridge	England	TN11 9PL	UK	08/04/24
East Peckham	England	TN12 5BS	UK	08/04/24
City of Westminster		W9	UK	08/04/24
Tonbridge	England	TN9 2BL	UK	08/04/24
Royal Tunbridge Wells	England	TN4	UK	08/04/24
Sevenoaks	England	TN13	UK	08/04/24
Sevenoaks	England	TN14	UK	08/04/24
Rhydyfelin	Wales; Cymru	CF37 5EN	UK	08/04/24
Brighton		CA2	UK	08/04/24
Tonbridge	England	TN15	UK	08/04/24
Royal Tunbridge Wells	England	TN1	UK	08/04/24
Tonbridge	England	TN9	UK	08/04/24
Tonbridge		Tn9	UK	08/04/24
Gateshead		NE8	UK	08/04/24
Tonbridge	England	TN10	UK	08/04/24
Maidstone	England	ME16	UK	08/04/24
Sevenoaks	England	TN13	UK	08/04/24
Barnet		EN4	UK	08/04/24
Stockport		SK6	UK	08/04/24
Tonbridge		TN9	UK	08/04/24
Harrow		HA3	UK	08/04/24
Tonbridge	England	TN9 1QP	UK	08/04/24
Tonbridge	England	TN9 1JN	UK	08/04/24
Chatham		ME4	UK	08/04/24
Ashford	England	TN25	UK	08/04/24
Royal Tunbridge Wells	England	TN4	UK	08/04/24
Uckfield	England	TN22	UK	08/04/24
Tonbridge	England	TN9	UK	08/04/24
Redhill		RH1	UK	08/04/24
Norwich	England	NR6	UK	08/04/24
Tonbridge	England	TN9 1JG	UK	08/04/24
Chatham		ME5	UK	08/04/24
Manchester	England	M5 5HF	UK	08/04/24
Tonbridge		TN9	UK	08/04/24
Tonbridge	England	TN11	UK	08/04/24
Islington	England	EC1V	UK	08/04/24
Tonbridge	England	TN12	UK	08/04/24
Maidstone	England	Me142rh	UK	08/04/24
Royal Tunbridge Wells	England	TN4	UK	08/04/24
Royal Tunbridge Wells		TN1	UK	08/04/24
Tonbridge	England	TN10 3ap	UK	08/04/24
Tonbridge		TN9	UK	08/04/24
Tonbridge	England	TN12	UK	08/04/24
Maldon		CM9	UK	08/04/24
Hitchin	England	SG5	UK	08/04/24
Manchester		M7	UK	08/04/24
Tonbridge	England	TN9	UK	08/04/24

City	State	Postal Code	Country	Signed
Chatham		ME4	UK	08/04/24
Kemsing	England	TN15 6QG	UK	08/04/24
Royal Tunbridge Wells		TN4	UK	08/04/24
Orpington	England	BR6	UK	08/04/24
Sunderland		SR5	UK	08/04/24
Royal Tunbridge Wells	England	TN4	UK	08/04/24
Tonbridge	England	TN9	UK	08/04/24
Huntingdon	England	PE29	UK	08/04/24
Gillingham	England	ME8	UK	08/04/24
Royal Tunbridge Wells		TN2	UK	08/04/24
Gillingham	England	ME8	UK	08/04/24
Tonbridge	England	Tn10 3ds	UK	08/04/24
Tonbridge	England	TN9 2LJ	UK	08/04/24
Tonbridge	England	TN9	UK	08/04/24
Tonbridge	England	TN10 3BJ	UK	08/04/24
Bradford		BD7	UK	08/04/24
Tonbridge	England	TN10	UK	08/04/24
Royal Tunbridge Wells	England	TN4	UK	08/04/24
Tonbridge	England	TN12	UK	08/04/24
Tonbridge	England	TN9 1FW	UK	08/04/24
Maidstone	England	ME15	UK	08/04/24
Tonbridge	England	TN9	UK	08/04/24
Woodley	England	sk61re	UK	08/04/24
Tonbridge		TN9	UK	08/04/24
Tonbridge		TN9	UK	08/04/24
Sunderland		SR2	UK	08/04/24
Tonbridge		TN9	UK	08/04/24
Tonbridge	England	Tn9 2tr	UK	08/04/24
Georgetown			Malaysia	09/04/24
Poortvliet	Nebraska	4693EG	US	09/04/24
Southwark	England	SE1	UK	09/04/24
Helsinki			Finland	09/04/24
Tolar	Texas	76046	US	09/04/24
Royal Tunbridge Wells		TN2	UK	09/04/24
Tonbridge	England	TN10 4QG	UK	09/04/24
Tonbridge	England	Tn10 3DU	UK	09/04/24
Cypress	California	90630	US	09/04/24
Tonbridge	England	TN10 4NU	UK	09/04/24
Royal Tunbridge Wells		TN2	UK	09/04/24
Tonbridge	England	TN10 4HD	UK	09/04/24
Chatham	England	ME5	UK	09/04/24
Maidstone	England	ME14	UK	09/04/24
Tonbridge	England	TN9	UK	09/04/24
Tonbridge		TN9	UK	09/04/24
Tonbridge	England	TN9 1UN	UK	09/04/24
Kaiserslautern		67663	Germany	09/04/24
Sidcup	England	DA14	UK	09/04/24
Tonbridge	England	TN12 6BU	UK	09/04/24
hull	England	hu17 8nn	UK	09/04/24

City	State	Postal Code	Country	Signed
Angers		49100	France	09/04/24
Tunbridge Wells	England	TN10 4EY	UK	09/04/24
Tonbridge	England	TN10	UK	09/04/24
Manchester	England	M32	UK	09/04/24
Royal Tunbridge Wells	England	TN4	UK	09/04/24
Tonbridge	England	TN9	UK	09/04/24
Tonbridge	England	TN9 1PE	UK	09/04/24
Matlock		DE4	UK	09/04/24
Tonbridge	England	TN9 1TL	UK	09/04/24
			Egypt	09/04/24
TONBRIDGE		Tn9 1le	Netherlands	09/04/24
Orpington	England	BR6	UK	09/04/24
Derby	England	De224hh	UK	09/04/24
Tonbridge	England	TN10 4JR	UK	09/04/24
NONTRON		24300	France	09/04/24
Ramsgate	England	CT11	UK	09/04/24
London	England	se231qy	UK	09/04/24
Tonbridge	England	TN9 1JA	UK	09/04/24
Tonbridge	England	TN11 9BN	UK	09/04/24
Tom Packham	England	TN91UD	UK	09/04/24
Frome	England	BA11	UK	09/04/24
Kidlington		OX5	UK	09/04/24
Folkestone	England	CT19	UK	09/04/24
			Czech Republic	09/04/24
East malling	England	ME19 6HB	UK	09/04/24
Bridgwater	England	TA6 6XP	UK	09/04/24
Cranbrook	England	TN17	UK	09/04/24
Royal Tunbridge Wells		TN2	UK	09/04/24
Newcastle Upon Tyne	England	NE12	UK	09/04/24
Islington		N1	UK	09/04/24
Dagenham		RM8	UK	09/04/24
Hull	England	HU13 9DS	UK	09/04/24
Chatham	England	ME4	UK	09/04/24
Tonbridge	England	TN11	UK	09/04/24
Bideford	England	ex39 4an	UK	09/04/24
Royal Tunbridge Wells	England	TN4	UK	09/04/24
Tonbridge	England	TN9 2DA	UK	09/04/24
Tonbridge	England	TN9	UK	09/04/24
London	England	SE17 3FP	UK	09/04/24
Tonbridge	England	TN9	UK	09/04/24
Royal Tunbridge Wells		TN2	UK	09/04/24
Jarrow	England	NE32	UK	09/04/24
Tonbridge	England	TN9	UK	09/04/24
			Germany	09/04/24
Chatham		ME5	UK	09/04/24
Tonbridge	England	TN9	UK	09/04/24
Tonbridge	England	TN9 2AU	UK	09/04/24
Tonbridge	England	TN10	UK	09/04/24
Sevenoaks	England	TN13	UK	09/04/24

City	State	Postal Code	Country	Signed
Tonbridge	England	TN10 3EA	UK	09/04/24
Crowborough		TN6	UK	09/04/24
Tonbridge		TN9	UK	09/04/24
Tonbridge	England	TN10	UK	09/04/24
Battle	England	TN33	UK	09/04/24
Spruce Grove		t7x3x9	Canada	09/04/24
Tonbridge	England	TN9	UK	09/04/24
London	England	EC4M	UK	09/04/24
High Pt.	North Carolina	27265	US	09/04/24
Leeds		LS2	UK	09/04/24
Royal Tunbridge Wells	England	TN2	UK	09/04/24
Royal Tunbridge Wells		TN1	UK	09/04/24
Tonbridge		TN1	UK	09/04/24
Tonbridge	England	TN11	UK	09/04/24
Tonbridge	England	TN	UK	09/04/24
Bristol	England	BS13	UK	09/04/24
Bristol	England	BS15	UK	09/04/24
Tonbridge	England	TN9 1JJ	UK	09/04/24
Tonbridge	England	TN91EX	UK	09/04/24
Southwark		SE1	UK	09/04/24
Tonbridge			UK	09/04/24
Tonbridge	England	TN9 1AY	UK	09/04/24
		59200	France	09/04/24
Edinburgh	England	EH5	UK	09/04/24
Tonbridge	England	TN9 1ND	UK	09/04/24
Tonbridge	England	TN10	UK	09/04/24
Ilford		IG1	UK	09/04/24
Tonbridge	England	Tn10 3hd	UK	09/04/24
Crawley	England	RH10	UK	09/04/24
Royal Tunbridge Wells		TN4	UK	09/04/24
Sheffield	England	S25	UK	09/04/24
Chatham	England	ME5	UK	09/04/24
Tonbridge	England	TN10 4NJ	UK	09/04/24
Tonbridge	England	TN9	UK	09/04/24
			Austria	09/04/24
Tonbridge	England	TN9	UK	09/04/24
Tonbridge	England	TN91JA	UK	09/04/24
Royal Tunbridge Wells		TN1	UK	09/04/24
Royal Tunbridge Wells	England	TN9 1UD	UK	09/04/24
Tonbridge	England	TN10 4LY	UK	09/04/24
Manchester	England	M21	UK	09/04/24
Chatham	England	ME4	UK	09/04/24
Royal Tunbridge Wells		TN4	UK	09/04/24
Liverpool	England	L13 7DT	UK	09/04/24
Royal Tunbridge Wells		TN4	UK	09/04/24
Holland-on-Sea	England	co155dn	UK	09/04/24
Royal Tunbridge Wells	England	TN4	UK	09/04/24
Lancaster	Pennsylvania	17603	US	09/04/24
Surbiton		KT5	Romania	09/04/24

City	State	Postal Code	Country	Signed
Maidstone	England	ME15	UK	09/04/24
Bromley	England	BR1 5JN	UK	09/04/24
Columbia	South Carolina	29209	US	09/04/24
Streatham	England	SW16	UK	09/04/24
Tonbridge	England	TN10 3ER	UK	09/04/24
London		EC1N	UK	09/04/24
Tonbridge	England	Tn9 2jy	UK	09/04/24
Broadstairs	England	CT10 3qz	UK	09/04/24
Maidstone	England	ME15	UK	09/04/24
Pershore	England	WR10	UK	09/04/24
Canonbie	Scotland	DG14	UK	09/04/24
Tunbridge Wells	England	TN2 4RL	UK	09/04/24
Tonbridge		TN9	UK	09/04/24
Tonbridge	England	TN37	UK	09/04/24
Royal Tunbridge Wells		TN1	UK	09/04/24
Tonbridge		TN9	UK	09/04/24
Croydon		CRO	UK	09/04/24
Tonbridge		TN9	UK	09/04/24
Tonbridge	England	TN9 1PA	UK	09/04/24
Tonbridge	England	TN9	UK	09/04/24
Tonbridge	England	TN9	UK	09/04/24
Molina de Segura		30500	Spain	09/04/24
Charleville-MÃ©ziÃ©res		8000	France	09/04/24
Royal Tunbridge Wells		TN4	UK	09/04/24
Abingdon	England	OX13	UK	09/04/24
Royal Tunbridge Wells		TN2	UK	09/04/24
		51399	Germany	09/04/24
London		EC4M	UK	09/04/24
Tonbridge	England	TN9 2BE	UK	09/04/24
Royal Tunbridge Wells		TN4	UK	09/04/24
Royal Tunbridge Wells		TN1	UK	09/04/24
Nurnberg		90443	Germany	09/04/24
Tonbridge	England	TN9 2JT	UK	09/04/24
Tonbridge	England	Tn9 1ns	UK	09/04/24
Tonbridge	England	tn11 8hu	UK	09/04/24
Tonbridge	England	TN10 3el	UK	09/04/24
Borough Green	England	TN15	UK	09/04/24
Crowborough	England	TN61RP	UK	09/04/24
			UK	09/04/24
Tunbridge Wells	England	Tn4	UK	09/04/24
Royal Tunbridge Wells	England	TN4	UK	09/04/24
Broadstairs	England	CT10 1NS	UK	09/04/24
Crowborough		TN6	UK	09/04/24
BROADSTAIRS	England	Ct10 3dg	UK	09/04/24
Tonbridge	England	TN9 2NY	UK	09/04/24
Maidstone	England	ME14	UK	09/04/24
Tonbridge	England	TN9 2DU	UK	09/04/24
Hackney	England	N16	UK	09/04/24
Tonbridge	England	TN9	UK	09/04/24

City	State	Postal Code	Country	Signed
Teignmouth	England	TQ14 8HW	UK	09/04/24
Chatham		ME4	UK	09/04/24
Royal Tunbridge Wells		TN4	UK	09/04/24
Lewes	England	BN7	UK	09/04/24
Kenilworth	England	CV8 2BH	UK	09/04/24
Saint feliu d'Avall		66170	France	09/04/24
Liverpool	England	L17	UK	09/04/24
London	England	SE20	UK	09/04/24
Dronfield	England	S18	UK	09/04/24
Tonbridge	England	TN10	UK	09/04/24
Tonbridge	England	TN9	UK	09/04/24
Windsor		SL4	UK	09/04/24
leicester	England	le38gx	UK	09/04/24
Bromley	England	SE20	UK	09/04/24
Campi Bisenzio, Florence		50013	Italy	09/04/24
Tonbridge	England	TN10	UK	09/04/24
Tower Hamlets	England	E14	UK	09/04/24
Royal Tunbridge Wells	England	TN1	UK	09/04/24
Royal Tunbridge Wells	England	TN1	UK	09/04/24
Stevenage		SG2	UK	09/04/24
Lanaken		3620	Belgium	09/04/24
Aylesford	England	ME20	UK	09/04/24
Tonbridge	England	TN9	UK	09/04/24
City of Westminster		W9	UK	09/04/24
City of Westminster		W9	UK	09/04/24
Guidel		56520	France	09/04/24
TrÃ©gunc		29910	France	09/04/24
Gillingham	England	ME7	UK	09/04/24
			Netherlands	09/04/24
Norwich	England	NR1 3BQ	UK	09/04/24
Royal Tunbridge Wells	England	TN2	UK	09/04/24
Tonbridge	England	Tn91xu	UK	09/04/24
Kent	England	TN12 6SJ	UK	09/04/24
Tonbridge		TN4	UK	09/04/24
Tonbridge	England	TN9 2EL	UK	09/04/24
Tonbridge	England	TN9 2jy	UK	09/04/24
London		EN1	UK	09/04/24
Tunbridge Wells	England	TN4 0QX	UK	09/04/24
Saint Leonards-on-Sea	England	TN38	UK	09/04/24
Tonbridge	England	TN9 2JX	UK	09/04/24
Hallandale Beach	Florida	33009	US	09/04/24
Maidstone	England	ME15	UK	09/04/24
Royal Tunbridge Wells		TN4	UK	09/04/24
Medway		ME3	UK	09/04/24
Tonbridge	England	TN9	UK	09/04/24
Tonbridge	England	TN10 3EN	UK	09/04/24
Tonbridge	England	TN9 1HX	UK	09/04/24
Tonbridge	England	TN11	UK	09/04/24
Newport Pagnell	England	MK16	UK	09/04/24

City	State	Postal Code	Country	Signed
Tonbridge	England	TN9 2TG	UK	09/04/24
London	England	TN10 3AP	UK	09/04/24
Tonbridge	England	TN9 1HW	UK	09/04/24
Lambeth		SW4	UK	09/04/24
West Malling	England	ME19	UK	09/04/24
Tonbridge	England	TN10 4NL	UK	09/04/24
Greenwich	England	SE7	UK	09/04/24
Royal Tunbridge Wells	England	TN4	UK	09/04/24
Tonbridge		TN9	UK	09/04/24
Hildenborough	England	TN11 9JL	UK	09/04/24
East Grinstead	England	RH19	UK	09/04/24
Ovada		15076	Italy	09/04/24
London	England	EC4R	UK	09/04/24
Tonbridge	England	TN9 2JX	UK	09/04/24
Tonbridge	England	TN9 2BX	UK	09/04/24
Royal Tunbridge Wells	England	TN4	UK	09/04/24
Slough		SL1	UK	09/04/24
Longniddry	Scotland	EH32	UK	09/04/24
			Ireland	09/04/24
Haywards Heath	England	RH16	UK	09/04/24
Barnet	England	EN4	UK	09/04/24
Mios		33380	France	09/04/24
Hove	England	BN3 8AP	UK	09/04/24
Crowborough	England	TN6 2LR	UK	09/04/24
Rosario. Santa Fe		2000	Argentina	09/04/24
Tonbridge	England	TN9 2FE	UK	09/04/24
STEVENAGE	England	SG2 9XW	UK	09/04/24
Royal Tunbridge Wells		TN9	UK	09/04/24
Tonbridge	England	TN9 1HW	UK	09/04/24
Liverpool	England	L15 7JB	UK	09/04/24
Ilfracombe	England	EX34	UK	09/04/24
East Grinstead	England	RH19	UK	09/04/24
East Sussex	England	TN6 2BX	UK	09/04/24
Lewisham	England	SE13	UK	09/04/24
Rio de Janeiro			Brazil	09/04/24
Maidstone	England	ME16	UK	09/04/24
Royal Tunbridge Wells	England	TN4	UK	09/04/24
Lancaster	England	LA1	UK	09/04/24
Royal Tunbridge Wells	England	TN4	UK	09/04/24
Bexhill-on-Sea	England	TN39 3PY	UK	09/04/24
Tonbridge	England	TN12 6RL	UK	09/04/24
Chatham		ME4	UK	09/04/24
Tonbridge	England	ME17	UK	09/04/24
Tonbridge		Tn9	UK	09/04/24
Crowborough	England	TN6	UK	09/04/24
Liverpool			UK	09/04/24
Rotterdam		4693	Netherlands	09/04/24
Sevenoaks	England	TN131YF	UK	09/04/24
Barnet	England	EN4	UK	09/04/24

City	State	Postal Code	Country	Signed
Royal Tunbridge Wells		TN4	UK	09/04/24
			UK	09/04/24
Chatham	England	ME4	UK	09/04/24
Kidlington		OX5	UK	09/04/24
London	England	SE7 7EZ	UK	09/04/24
sunderland	England	sr5 3dd	UK	09/04/24
Tonbridge	England	TN10 4LP	UK	09/04/24
Tenterden	England	TN30	UK	09/04/24
Tonbridge	England	TN9	UK	09/04/24
Hadlow	England	TN11	UK	09/04/24
Hastings	England	TN38	UK	09/04/24
Ashford	England	TN23	UK	09/04/24
Gedney	England	Pe12 0au	UK	09/04/24
Tonbridge	England	TN10	UK	09/04/24
Royal Tunbridge Wells	England	TN4	UK	09/04/24
Tonbridge	England	TN9 2TH	UK	09/04/24
Tonbridge	England	TN9 2FE	UK	09/04/24
Teddington	England	TW11	UK	09/04/24
Werribee		3030	Australia	09/04/24
Limerick			Ireland	09/04/24
Kilbirnie	Scotland	KA25	UK	09/04/24
Royal Tunbridge Wells		TN4	UK	09/04/24
Royal Tunbridge Wells	England	TN4	UK	09/04/24
Croydon	England	CR0	UK	09/04/24
Polegate	England	BN26	UK	09/04/24
Jacksonville	Florida	32234	US	09/04/24
Royal Tunbridge Wells		TN2	UK	09/04/24
Lewisham	England	SE23	UK	09/04/24
Louth	England	LN11	UK	09/04/24
			Trinidad & Tob	09/04/24
Royal Tunbridge Wells		TN4	UK	10/04/24
Tonbridge	England	Tn10 3hp	UK	10/04/24
Tonbridge	England	TN9	UK	10/04/24
Bexhill	England	TN40 1JG	UK	10/04/24
London	England	Nw89ya	UK	10/04/24
Maidstone	England	ME16	UK	10/04/24
Chatham	England	ME5	UK	10/04/24
Tudeley	England	TN11 0PQ	UK	10/04/24
Peterborough		PE6	UK	10/04/24
Royal Tunbridge Wells	England	TN4	UK	10/04/24
Tonbridge	England	Tn91jd	UK	10/04/24
Tonbridge	England	TN9	UK	10/04/24
Tonbridge		TN9	UK	10/04/24
Crowborough	England	TN6	UK	10/04/24
Lambeth	England	SE1	UK	10/04/24
Tonbridge	England	TN9	UK	10/04/24
Royal Tunbridge Wells	England	TN2	UK	10/04/24
Tonbridge	England	Tn9 1hx	UK	10/04/24
Tonbridge	England	TN9	UK	10/04/24

City	State	Postal Code	Country	Signed
Royal Tunbridge Wells	England	TN1	UK	10/04/24
Royal Tunbridge Wells		TN4	UK	10/04/24
Royal Tunbridge Wells	England	TN1	UK	10/04/24
Norwich	England	NR99	UK	10/04/24
Oakham	England	LE15	UK	10/04/24
Tonbridge	England	tn10 4pg	UK	10/04/24
Tonbridge	England	TN9	UK	10/04/24
Tonbridge	England	TN9 2TR	UK	10/04/24
Maidstone	England	ME16 9HL	UK	10/04/24
Royal Tunbridge Wells		TN1	UK	10/04/24
Tonbridge		TN9	UK	10/04/24
Royal Tunbridge Wells		TN2	UK	10/04/24
Burton-on-Trent	England	DE13	UK	10/04/24
Gillingham	England	ME8	UK	10/04/24
Tonbridge	England	TN9 2DQ	UK	10/04/24
Wandsworth	England	SW18	UK	10/04/24
Tonbridge	England	Tn10	UK	10/04/24
London		EC1N	UK	10/04/24
Royal Tunbridge Wells	England	TN2	UK	10/04/24
Brierley Hill	England	Dy5	UK	10/04/24
City of Westminster	England	W1J	UK	10/04/24
Tonbridge	England	TN9	UK	10/04/24
Tonbridge	England	TN10 3DG	UK	10/04/24
Royal Tunbridge Wells	England	TN4	UK	10/04/24
East sussex	England	tn19 7pd	UK	10/04/24
Southwark		SE1P	UK	10/04/24
Tonbridge	England	TN9 1JN	UK	10/04/24
Maidstone	England	ME16	UK	10/04/24
Tonbridge	England	TN10	UK	10/04/24
Hadleigh	England	SS7 3YF	UK	10/04/24
Tonbridge		TN9	UK	10/04/24
Royal Tunbridge Wells		TN4	UK	10/04/24
Paris		75015	France	10/04/24
Tower Hamlets		E1	UK	10/04/24
Coventry	England	CV6 1PS	UK	10/04/24
ApfelstÄdt		99192	Germany	10/04/24
Harringay	England	N15	UK	10/04/24
Bradford		BD9	UK	10/04/24
Swanley	England	BR8	UK	10/04/24
Tonbridge	England	TN9	UK	10/04/24
Brent	England	NW10	UK	10/04/24
Brent		NW6	UK	10/04/24
Tonbridge	England	TN9 1HR	UK	10/04/24
Tonbridge	England	TN9 1JN	UK	10/04/24
Royal Tunbridge Wells	England	TN4	UK	10/04/24
		2502	Australia	10/04/24
Brighton	England	BN2	UK	10/04/24
Chigwell	England	IG7	UK	10/04/24
Tonbridge	England	TN9 1HR	UK	10/04/24

City	State	Postal Code	Country	Signed
Tonbridge		TN9	UK	10/04/24
Bexhill-on-Sea	England	TN39	UK	10/04/24
London	England	EC1N	UK	10/04/24
Stockport		SK6	UK	10/04/24
Tonbridge	England	Tn9 1fw	UK	10/04/24
Royal Tunbridge Wells		TN4	UK	10/04/24
Bearsted	England	me144lt	UK	10/04/24
Brighouse		HD6	UK	10/04/24
Manchester	England	M22	UK	10/04/24
Gillingham		ME7	UK	10/04/24
Tonbridge	England	TN10	UK	10/04/24
Tonbridge	England	Tn9 2as	UK	10/04/24
Palma		7005	Spain	10/04/24
			Netherlands	10/04/24
Kent	England	TN8 7HE	UK	10/04/24
Tonbridge	England	TN10 3NN	UK	10/04/24
Maidenhead	England	SL6 3JT	UK	10/04/24
Tonbridge	England	TN91JD	UK	10/04/24
Tonbridge	England	tn9	UK	10/04/24
Tonbridge	England	TN9 2YR	UK	10/04/24
Royal Tunbridge Wells		TN4	UK	10/04/24
Tonbridge	England	Tn10	UK	10/04/24
Tonbridge	England	TN9	UK	10/04/24
South East		CR0	UK	10/04/24
Tonbridge	England	TN10 3TA	UK	10/04/24
Yalding	England	ME186AD	UK	10/04/24
Croydon	England	CR0	UK	10/04/24
Tunbridge Wells		TN2	UK	10/04/24
Royal Tunbridge Wells		TN2	UK	10/04/24
Liskeard	England	PL14	UK	10/04/24
Tonbridge	England	TN9	UK	10/04/24
Plymouth	England	PL4	UK	10/04/24
Tonbridge	England	TN9	UK	10/04/24
West Malling	England	ME19	UK	10/04/24
London	England	NW1 8QS	UK	10/04/24
Tonbridge	England	TN10	UK	10/04/24
Sevenoaks	England	Tn14	UK	10/04/24
Swansea		SA1	UK	10/04/24
Ilford	England	IG3	UK	10/04/24
Gillingham		ME7	UK	10/04/24
Royal Tunbridge Wells		TN4	UK	10/04/24
Tonbridge	England	TN11	UK	10/04/24
Devizes	England	SN10	UK	10/04/24
Swindon		SN1	UK	10/04/24
West Malling	England	ME19	UK	10/04/24
Tonbridge	England	TN12	UK	10/04/24
Altrincham	England	WA14	UK	10/04/24
Aylesford	England	ME20	UK	10/04/24
Tonbridge	England	TN9	UK	10/04/24

City	State	Postal Code	Country	Signed
Royal Tunbridge Wells		TN1	UK	10/04/24
Dundee		DD4	UK	10/04/24
Tonbridge	England	TN10	UK	10/04/24
Tonbridge	England	TN92QZ	UK	10/04/24
Maidstone	England	ME15	UK	10/04/24
Royal Tunbridge Wells		TN4	UK	10/04/24
Tower Hamlets	England	E1	UK	10/04/24
Beckenham		BR3	UK	10/04/24
Cambridge		CB1	UK	10/04/24
Royal Tunbridge Wells		TN4	UK	10/04/24
Tonbridge	England	TN9 1XP	UK	10/04/24
Crawley	England	RH11	UK	10/04/24
Tonbridge	England	TN10	UK	10/04/24
Tonbridge	England	TN9	UK	10/04/24
Royal Tunbridge Wells		TN4	UK	10/04/24
Royal Tunbridge Wells	England	TN4	UK	10/04/24
Kent	England	Tn40xd	UK	10/04/24
Wakefield		WF1	UK	10/04/24
Liverpool	England	L36	UK	10/04/24
Chatham		ME4	UK	10/04/24
Tunbridge Wells	England	TN4 9XS	UK	10/04/24
Tonbridge		Tn9	UK	10/04/24
Tonbridge	England	TN10 4BA	UK	10/04/24
Tonbridge	England	TN9	UK	10/04/24
Royal Tunbridge Wells		TN2	UK	10/04/24
Tonbridge	England	TN11	UK	10/04/24
City of Westminster	England	W1J	UK	10/04/24
Tonbridge	England	Tn9	UK	10/04/24
			UK	10/04/24
Hastings	England	TN34	UK	10/04/24
Hexham	England	NE46	UK	10/04/24
Lewisham	England	SE12	UK	10/04/24
Mountain Ash	Wales; Cymru	CF45	UK	10/04/24
Enfield	England	N18	UK	10/04/24
Royal Tunbridge Wells		TN1	UK	10/04/24
Royal Tunbridge Wells		TN2	UK	10/04/24
Tonbridge	England	TN119BL	UK	10/04/24
Tonbridge		TN9	UK	10/04/24
Tonbridge	England	TN4	UK	10/04/24
Royal Tunbridge Wells	England	TN4	UK	10/04/24
Tonbridge	England	TN9 2AP	UK	10/04/24
Nottinghamshire	England	DN10	UK	10/04/24
Tonbridge	England	TN9 2SU	UK	10/04/24
Gillingham		ME7	UK	10/04/24
Royal Tunbridge Wells		TN4	UK	10/04/24
Tonbridge	England	TN10 4NL	UK	10/04/24
Bristol	England	BS5	UK	10/04/24
Tonbridge	England	TN12	UK	10/04/24
Waltham Forest	England	E17	UK	10/04/24

City	State	Postal Code	Country	Signed
Tonbridge	England	TN9	UK	10/04/24
Tonbridge	England	TN9	UK	10/04/24
Royal Tunbridge Wells	England	TN4	UK	10/04/24
Lewisham		SE6	UK	10/04/24
Bradford		BD2	UK	10/04/24
Tonbridge	England	TN103HR	UK	10/04/24
Cranbrook	England	TN18	UK	10/04/24
Tonbridge	England	TN11	UK	10/04/24
Tonbridge	England	Tn9 1tl	UK	10/04/24
Tonbridge		TN9	UK	10/04/24
Trowbridge	England	ba14 9bb	UK	11/04/24
Tonbridge	England	TN1	UK	11/04/24
Tonbridge		TN9	UK	11/04/24
Tonbridge	England	TN9	UK	11/04/24
Plymouth	England	PL5 4LW	UK	11/04/24
Ilford		IG3	UK	11/04/24
Waltham Forest	England	E11	UK	11/04/24
Bicester	England	Ox264yw	UK	11/04/24
Tonbridge	England	Tn10	UK	11/04/24
Royal Tunbridge Wells	England	TN2	UK	11/04/24
Tonbridge		TN9	UK	11/04/24
Maidstone	England	ME15	UK	11/04/24
Tonbridge		TN9	UK	11/04/24
Portishead	England	BS20	UK	11/04/24
Tonbridge	England	TN9 2NJ	UK	11/04/24
Royal Tunbridge Wells	England	TN4	UK	11/04/24
Tonbridge		Tn9	UK	11/04/24
Derry	Northern Ireland	BT47 5SX	UK	11/04/24
Sevenoaks	England	TN15 0JD	UK	11/04/24
Tonbridge		TN9	UK	11/04/24
East Grinstead	England	RH19	UK	11/04/24
Tonbridge	England	TN10 3HG	UK	11/04/24
Tower Hamlets	England	E14	UK	11/04/24
Sevenoaks	England	TN13	UK	11/04/24
Tonbridge	England	TN10 3Hp	UK	11/04/24
Sittingbourne	England	ME10	UK	11/04/24
Maidstone	England	ME14 5RZ	UK	11/04/24
Tonbridge	England	TN92NJ	UK	11/04/24
Royal Tunbridge Wells		TN4	UK	11/04/24
Tonbridge	England	TN10	UK	11/04/24
Nottingham		NG7	UK	11/04/24
Royal Tunbridge Wells	England	TN4	UK	11/04/24
Hildenborough	England	Tn11 9ha	UK	11/04/24
New Milton	England	BH25	UK	11/04/24
Tonbridge	England	Tn11 0fn	UK	11/04/24
Tonbridge		TN9	UK	11/04/24
Tonbridge		TN9	UK	11/04/24
Royal Tunbridge Wells		TN4	UK	11/04/24
Royal Tunbridge Wells		TN4	UK	11/04/24

City	State	Postal Code	Country	Signed
Tonbridge		TN9	UK	11/04/24
Tonbridge		TN9	UK	11/04/24
Tonbridge		TN9	UK	11/04/24
Tonbridge		TN9	UK	11/04/24
Tonbridge	England	TN9	UK	11/04/24
Tonbridge	England	TN9	UK	11/04/24
Birmingham	England	b14 7sr	UK	11/04/24
Birmingham	England	B21	UK	11/04/24
Tunbridge Wells	England	TN2	UK	11/04/24
Margate		CT8	UK	11/04/24
Tonbridge	England	TN9 2DH	UK	11/04/24
Tonbridge	England	TN12	UK	11/04/24
Tonbridge	England	Tn9 2le	UK	11/04/24
London	England	N2 8lb	UK	11/04/24
Royal Tunbridge Wells	England	TN4	UK	11/04/24
Southwark	England	SE5	UK	11/04/24
Royal Tunbridge Wells		TN4	UK	11/04/24
Tunbridge Wells	England	TN2 3HW	UK	11/04/24
Tonbridge	England	TN9	UK	11/04/24
Tonbridge	England	Tn10 4sb	UK	11/04/24
Ilford	England	IG3	UK	11/04/24
Tonbridge	England	TN9	UK	11/04/24
Tonbridge	England	TN92PQ	UK	11/04/24
Hastings	England	TN34	UK	11/04/24
Royal Tunbridge Wells	England	TN4	UK	11/04/24
Runcorn	England	Wa76ps	UK	11/04/24
Greenwich	England	SE10	UK	11/04/24
Wandsworth	England	SW17	UK	11/04/24
Lambeth	England	SE24	UK	11/04/24
Exeter	England	EX2	UK	11/04/24
Tonbridge	England	TN12	UK	11/04/24
Royal Tunbridge Wells		TN4	UK	11/04/24
Royal Tunbridge Wells		TN4	UK	11/04/24
Tonbridge	England	TN9	UK	11/04/24
Maidstone	England	ME16	UK	11/04/24
Leicester		LE3	UK	11/04/24
Royal Tunbridge Wells	England	TN4	UK	11/04/24
Royal Tunbridge Wells	England	TN4	UK	11/04/24
Royal Tunbridge Wells	England	TN1	UK	11/04/24
Southwark		SE1	UK	11/04/24
Bournemouth		BH9	UK	11/04/24
West Malling	England	ME19	UK	11/04/24
Islington		N7	UK	11/04/24
			UK	11/04/24
London		TN4	UK	11/04/24
			UK	11/04/24
Eastbourne	England	BN23	UK	11/04/24
Rotherhithe	England	SE16	UK	11/04/24
West Malling	England	ME19	UK	11/04/24

City	State	Postal Code	Country	Signed
Newham		E6	UK	11/04/24
Royal Tunbridge Wells		TN4	UK	11/04/24
			UK	11/04/24
West Malling	England	ME19	UK	11/04/24
Maidstone	England	ME14	UK	11/04/24
Maidstone	England	ME15	UK	11/04/24
Tonbridge	England	TN91TQ	UK	11/04/24
West Malling	England	ME19	UK	11/04/24
Royal Tunbridge Wells		TN4	UK	11/04/24
Tonbridge	England	Tn9 2nu	UK	11/04/24
Snodland		ME6	UK	11/04/24
Tonypandy	Wales; Cymru	CF40	UK	11/04/24
Luton	England	LU2 7RR	UK	11/04/24
Leeds	England	LS11	UK	11/04/24
Balham	England	SW12	UK	11/04/24
Royal Tunbridge Wells		TN2	UK	11/04/24
Tunbridge Wells		TN4	UK	11/04/24
Royal Tunbridge Wells	England	TN2	UK	11/04/24
Glasgow	Scotland	G69 7 SR	UK	11/04/24
Tonbridge		TN9	UK	11/04/24
hereford	England	HR1 1PF	UK	11/04/24
Tonbridge	England	TN103TJ	UK	11/04/24
Royal Tunbridge Wells	England	TN1	UK	11/04/24
Andover	England	SP10	UK	11/04/24
Faversham	England	ME13	UK	11/04/24
TONBRIDGE	England	TN10 3EA	UK	11/04/24
Royal Tunbridge Wells		TN4	UK	11/04/24
Cardiff	Wales; Cymru	CF24	UK	11/04/24
Royal Tunbridge Wells	England	TN4	UK	11/04/24
Royal Tunbridge Wells	England	TN1	UK	12/04/24
George Town		11060	Malaysia	12/04/24
Royal Tunbridge Wells		TN4	UK	12/04/24
London	England	EC1N	UK	12/04/24
Tonbridge	England	TN104RF	UK	12/04/24
London	England	N9 0dx	UK	12/04/24
Devizes	England	SN10	UK	12/04/24
Westerham	England	TN16	UK	12/04/24
Bidborough	England	TN3 0XE	UK	12/04/24
Hastings	England	TN37	UK	12/04/24
Tonbridge	England	TN10	UK	12/04/24
Frittenden	England	TN17 2ej	UK	12/04/24
Tonbridge	England	TN9	UK	12/04/24
Tonbridge		TN9	UK	12/04/24
Maidstone	England	ME15	UK	12/04/24
Leeds		LS4	UK	12/04/24
Arrecife		35500	Spain	12/04/24
Tonbridge	England	TN9	UK	12/04/24
London	England	KT1 4ER	UK	12/04/24
London	England	e6 2rx	UK	12/04/24

City	State	Postal Code	Country	Signed
Northwood		HA6	UK	12/04/24
Rochester		ME1	UK	12/04/24
Newquay	England	TR7 3HJ	UK	12/04/24
Coventry		CV2	UK	12/04/24
Leeds	England	LS196NE	UK	12/04/24
Tonbridge	England	TN9 2NB	UK	12/04/24
Chatham	England	ME5	UK	12/04/24
			UK	12/04/24
Folkestone	England	CT20	UK	12/04/24
Tonbridge	England	TN9	UK	12/04/24
London	England	EC1N	UK	12/04/24
Royal Tunbridge Wells	England	TN2	UK	12/04/24
Southwark	England	SE1P	UK	12/04/24
Derby		-	UK	12/04/24
Bridport	England	DT6 4SP	UK	12/04/24
Southampton	England	So169fu	UK	12/04/24
Milton Keynes	England	MK3 5HT	UK	12/04/24
Shepherd's Bush	England	W12 8JE	UK	12/04/24
New Cross	England	SE14	UK	12/04/24
Leigh-on-sea		SS9	UK	12/04/24
Spennymoor	England	DL16 7FH	UK	12/04/24
Royal Leamington Spa	England	CV31 1DW	UK	12/04/24
Surrey	England	KT11 2PQ	UK	12/04/24
Nottingham	England	NG7 5FZ	UK	12/04/24
Birmingham	England	B30	UK	12/04/24
manchester	England	m32 0up	UK	12/04/24
Norwich	England	NR8 6RP	UK	12/04/24
Milton Keynes	England	MK17	UK	12/04/24
Minsterley		SY5	UK	12/04/24
London	England	EN4 8AF	UK	12/04/24
Stamford		PE9	UK	12/04/24
Atlow	England	DE6 1NS	UK	12/04/24
Eastoft	England	DN17 4PR	UK	12/04/24
Stevenage	England	SG2 9LX	UK	12/04/24
Tibshelf	England	DE55	UK	12/04/24
			UK	12/04/24
Argoed	Wales; Cymru	NP12 0AX	UK	12/04/24
Lyme Regis	England	DT7 3AB	UK	12/04/24
London	England	E11	UK	12/04/24
Surbiton		KT5	UK	12/04/24
Stockton-on-Tees	England	TS19 7AZ	UK	12/04/24
Doncaster		DN8	UK	12/04/24
Magherafelt	Northern Ireland	BT45	UK	12/04/24
Willesborough	England	TN24 0JJ	UK	12/04/24
Exeter	England	EX5 3AN	UK	12/04/24
Morley	England	LS27 7SQ	UK	12/04/24
Kirkcaldy		KY2	UK	12/04/24
Boughton	England	NG22 9HL	UK	12/04/24
London	England	E2 9JL	UK	12/04/24

City	State	Postal Code	Country	Signed
Woking	England	GU21 3RT	UK	12/04/24
Paignton		TQ4	UK	12/04/24
London	England	E17	UK	12/04/24
Oldham	England	O18 2xq	UK	12/04/24
Porthcawl Bridgend	Wales; Cymru	cf36 3rd	UK	12/04/24
London		EC4N	UK	12/04/24
Colton	England	WS15 3NB	UK	12/04/24
Newark	England	NG23 6PF	UK	12/04/24
Bath	England	ba2 2pq	UK	12/04/24
Cardiff	Wales; Cymru	CF11	UK	12/04/24
Derby	England	DE72 2GL	UK	12/04/24
Manchester		M5	UK	12/04/24
Runcorn	England	wa7 2fa	UK	12/04/24
Winchester	England	So21 3bh	UK	12/04/24
Sutton Coldfield	England	b76 1yy	UK	12/04/24
Market Harborough	England	LE16	UK	12/04/24
London	England	Sw17 8dz	UK	12/04/24
Knutsford	England	WA168JY	UK	12/04/24
London		UB1	UK	12/04/24
Blyth	England	NE24 3AN	UK	12/04/24
Stoke-on-trent		ST3	UK	12/04/24
Portsmouth		PO6	UK	12/04/24
Armthorpe	England	DN3 3BL	UK	12/04/24
Swindon		Wiltshire	UK	12/04/24
Nottingham	England	NG12 2HN	UK	12/04/24
Hull	England	HU10	UK	12/04/24
South Woodford	England	E18	UK	12/04/24
London		EC4R	UK	12/04/24
Edinburgh		EH1	UK	12/04/24
Leicester	England	LE2 9SZ	UK	12/04/24
Lowestoft	England	NR32	UK	12/04/24
Newcastle Upon Tyne		NE2	UK	12/04/24
London	England	SW9 7EW	UK	12/04/24
Epping	England	CM16 5DP	UK	12/04/24
Tadworth	England	KT20 6qz	UK	12/04/24
Bristol	England	BS36 1LX	UK	12/04/24
Lambeth		SW4	UK	12/04/24
Leamington Spa	England	CV32	UK	12/04/24
London	England	SW16 2SB	UK	12/04/24
Edgware	England	HA8 9UB	UK	12/04/24
Southend-on-Sea	England	SS2 4JJ	UK	12/04/24
Chesterton	England	ST5 7LP	UK	12/04/24
Bury		BL9	UK	12/04/24
London	England	Sw19 3dl	UK	12/04/24
Preston		PR3	UK	12/04/24
Tunbridge Wells		TN2	UK	12/04/24
Horsham	England	RH12 1NA	UK	12/04/24
Havant		PO9	UK	12/04/24
Royal Tunbridge Wells		TN4	UK	12/04/24

City	State	Postal Code	Country	Signed
Lytham Saint Annes	England	FY8 1AW	UK	12/04/24
Wolverhampton	England	WV13	UK	12/04/24
Hayes	England	UB3 2BE	UK	12/04/24
East Grinstead	England	RH19	UK	12/04/24
Saltdean	England	BN2 8DB	UK	12/04/24
Cwmbran	Wales; Cymru	NP44 1RA	UK	12/04/24
Hastings	England	TN38	UK	12/04/24
Cilcain	England	CH7 5NE	UK	12/04/24
Walthamstow	England	E17	UK	12/04/24
Ventnor	England	po38 1nq	UK	12/04/24
Malvern	England	WR14 1SD	UK	12/04/24
Coventry		CV1	UK	12/04/24
Craigavon	Northern Ireland	BT64	UK	12/04/24
Warwick	England	CV34	UK	12/04/24
London		EC2V	UK	12/04/24
London	England	w30as	UK	12/04/24
Colchester		CO7	UK	12/04/24
Pontefract	England	WF8 2UT	UK	12/04/24
London	England	E4 7PF	UK	12/04/24
Richmond	England	DL10	UK	12/04/24
Edwalton	England	Ng12 4bd	UK	12/04/24
Hove		BN3	UK	12/04/24
Manchester		M8	UK	12/04/24
Ledbury	England	HR8 2PW	UK	12/04/24
Killingworth	England	NE12 6PZ	UK	12/04/24
Pwllheli	Wales; Cymru	LL53 6RQ	UK	12/04/24
Ewell	England	Kt199rb	UK	12/04/24
Royal Tunbridge Wells	England	TN1	UK	12/04/24
Hungerford	England	RG17	UK	12/04/24
Swindon		SN2	UK	12/04/24
Saint Neots	England	PE19	UK	12/04/24
Birmingham	England	B67	UK	12/04/24
Shrewsbury	England	SY3 7JS	UK	12/04/24
			UK	12/04/24
Royal Tunbridge Wells		TN4	UK	12/04/24
LOCHGILPHEAD	Scotland	PA31	UK	12/04/24
Royal Tunbridge Wells	England	TN1	UK	12/04/24
Whitehaven	England	CA28 9JG	UK	12/04/24
Bognor Regis	England	po22 8ga	UK	12/04/24
tonbridge	England	tn104hq	UK	12/04/24
Birmingham	England	B368ed	UK	12/04/24
Saltburn-by-the-Sea	England	TS12 1AX	UK	12/04/24
Doncaster		DN2	UK	12/04/24
Chelmsford	England	CM1 4DL	UK	12/04/24
Cheshunt	England	EN80BQ	UK	12/04/24
Sevenoaks	England	TN15	UK	12/04/24
Hackney	England	E9	UK	12/04/24
Pentre-cwrt	Wales; Cymru	SA44 5DB	UK	12/04/24
Nottingham		NG2	UK	12/04/24

City	State	Postal Code	Country	Signed
Sheffield	England	S359XA	UK	12/04/24
Stoke-on-trent		ST4	UK	12/04/24
Hednesford	England	WS12 4 SD	UK	12/04/24
Hadlow Down	England	Tn22 4HQ	UK	12/04/24
London	England	SE12 0JA	UK	12/04/24
Newry	Northern Ireland	BT35	UK	12/04/24
Barry	Wales; Cymru	CF 62 7nb	UK	12/04/24
Nottingham		NG8	UK	12/04/24
London		EC4N	UK	12/04/24
London		E9	UK	12/04/24
Bicester	England	OX27 9AS	UK	12/04/24
Middlesbrough		TS5	UK	12/04/24
Grays	England	RM17 5RP	UK	12/04/24
			UK	12/04/24
Liverpool	England	L25 5JF	UK	12/04/24
Camden		NW1	UK	12/04/24
Southampton	England	SO15	UK	12/04/24
Wirral	England	CH61	UK	12/04/24
Enfield		EN1	UK	12/04/24
London	England	SW16 4HT	UK	12/04/24
Leicester		LE2	UK	12/04/24
London		Wc1x	UK	13/04/24
Darlington	England	DL3 9HA	UK	13/04/24
Wallington	England	SM6 7GH	UK	13/04/24
Watford	England	Wd18 6xl	UK	13/04/24
			UK	13/04/24
Cirencester	England	GL7 1JP	UK	13/04/24
Manchester	England	M43	UK	13/04/24
Badshot Lea	England	GU9 9LZ	UK	13/04/24
Penrith	England	CA11	UK	13/04/24
Shropshire	England	tf2 7ly	UK	13/04/24
			UK	13/04/24
Kingsbridge	England	TQ7 1LE	UK	13/04/24
london	England	sw19 2up	UK	13/04/24
Basingstoke	England	RG29 1DJ	UK	13/04/24
Kearsley	England	Bl4 8sb	UK	13/04/24
Barnet	England	EN5 2HS	UK	13/04/24
Kenley	England	CR8 5DP	UK	13/04/24
Oxford		OX3	UK	13/04/24
Birmingham	England	B76 2SU	UK	13/04/24
Brighton		BN2	UK	13/04/24
Great Yarmouth	England	NR29	UK	13/04/24
Littlehampton	England	BN16 2ND	UK	13/04/24
Stourport-on-Severn	England	DY13 0EW	UK	13/04/24
Grimsby	England	DN33	UK	13/04/24
Doncaster		DN4	UK	13/04/24
Rugby	England	S73	UK	13/04/24
Sheffield	England	S10 3DD	UK	13/04/24
Folkestone	England	CT19	UK	13/04/24

City	State	Postal Code	Country	Signed
Bognor Regis		Bognor Regis	UK	13/04/24
Bury		BL8	UK	13/04/24
Dagenham	England	RM10	UK	13/04/24
Northallerton	England	DL7 Ors	UK	13/04/24
Gateshead	England	NE10 OJA	UK	13/04/24
Gateshead	England	NE10 OBQ	UK	13/04/24
Stafford	England	ST16	UK	13/04/24
Norwich	England	NR2 4JD	UK	13/04/24
Bridgwater	England	ta65sf	UK	13/04/24
Tonypandy	Wales; Cymru	CF40 2TL	UK	13/04/24
Launceston	England	PL15	UK	13/04/24
London	England	NW74BE	UK	13/04/24
Robertsbridge	England	TN32 5NH	UK	13/04/24
London	England	N10 3UA	UK	13/04/24
Salcombe	England	TQ8 8AY	UK	13/04/24
Goole	England	DN14	UK	13/04/24
Swansea		SA3	UK	13/04/24
Tonbridge	England	TN10	UK	13/04/24
Hampstead		NW3	UK	13/04/24
Winterbourne	England	BS36 1RA	UK	13/04/24
Liverpool		L1	UK	13/04/24
Hove		BN3	UK	13/04/24
Wellington	England	TA21	UK	13/04/24
Grimsby	England	DN36	UK	13/04/24
Wolverhampton	England	WV106EL	UK	13/04/24
Reading	England	RG2 7Da	UK	13/04/24
Leeds	England	LS209JE	UK	13/04/24
Saint George's	England	TF2 9UH	UK	13/04/24
Wolverhampton	England	WV6 8TT	UK	13/04/24
Barry	Wales; Cymru	CF62	UK	13/04/24
Cambridge	England	CB236ER	UK	13/04/24
Frome	England	BA11 5BX	UK	13/04/24
London		EC4N	UK	13/04/24
Finchley	England	N12	UK	13/04/24
Royal Tunbridge Wells		TN4	UK	13/04/24
Goole	England	DN14 6AH	UK	13/04/24
Macclesfield	England	SK11	UK	13/04/24
Cowes	England	PO31 7SU	UK	13/04/24
Holland On Sea Essex			UK	13/04/24
Whitchurch	England	RG28 7DN	UK	13/04/24
Ilkeston	England	de74hp	UK	13/04/24
Peterborough		PE4	UK	13/04/24
Dudley		DY1	UK	13/04/24
Tonbridge	England	TN10 3AS	UK	13/04/24
Birmingham	England	B9 5TS	UK	13/04/24
Kent	England	Me4 5dh	UK	13/04/24
Tonbridge	England	TN104QY	UK	13/04/24
Ilford		IG3	UK	13/04/24
Crumlin	Wales; Cymru	NP11 5HN	UK	13/04/24

City	State	Postal Code	Country	Signed
Chatham	England	ME5	UK	13/04/24
London	England	E14	UK	13/04/24
Preston	England	PR2 6EJ	UK	13/04/24
London	England	SW18 4HE	UK	13/04/24
West Bromwich	England	B71	UK	13/04/24
Tunbridge Wells	England	TN1 2NP	UK	13/04/24
Wednesbury	England	Ws10 0lq	UK	13/04/24
Ulverston	England	LA12	UK	13/04/24
Portchester	England	PO16 8DN	UK	13/04/24
ashington	England	ne63 8pe	UK	13/04/24
Tunbridge Wells	England	TN4 9PT	UK	13/04/24
Hampton	England	TW122AZ	UK	13/04/24
Bristol	England	BS35 3UG	UK	13/04/24
Brampton	England	NR348DZ	UK	13/04/24
Chesterfield	England	S41 0LF	UK	13/04/24
Great Yarmouth	England	NR29	UK	13/04/24
Aberdour	Scotland	KY3 0UF	UK	13/04/24
Newbridge	Wales; Cymru	NP11	UK	13/04/24
Clevedon	England	BS21 7DW	UK	13/04/24
Penrith	England	CA11	UK	13/04/24
Royal Tunbridge Wells	England	TN4	UK	13/04/24
LONDON	England	SW16 1HS	UK	13/04/24
Witham	England	CM8 2RB	UK	13/04/24
Nottingham	England	NG60QN	UK	13/04/24
Bridgend	Wales; Cymru	CF31 4DR	UK	13/04/24
Colchester	England	CO4 5JQ	UK	13/04/24
Chelmsford	England	CM29DX	UK	13/04/24
St. Albans	England	AL1 1LB	UK	13/04/24
Whitley Bay	England	NE26 3PN	UK	13/04/24
Barrhead	Scotland	G78 2AW	UK	13/04/24
Royal Tunbridge Wells		TN1	UK	13/04/24
Tunbridge Wells		TN3	UK	13/04/24
Blandford Saint Mary	England	DT11 9PP	UK	13/04/24
London	England	N18	UK	13/04/24
Doncaster		DN2	UK	13/04/24
Thundersley	England	SS7 3QP	UK	13/04/24
Tividale	England	B69 1UH	UK	13/04/24
Croydon		CRO	UK	13/04/24
Tonbridge	England	TN10	UK	13/04/24
Hemel Hempstead	England	hp13lw	UK	13/04/24
Wingfield	England	lu79qh	UK	13/04/24
Royal Tunbridge Wells		TN4	UK	13/04/24
Uckfield	England	TN22	UK	13/04/24
Tonbridge	England	TN10 3AS	UK	13/04/24
Sevenoaks	England	TN13	UK	13/04/24
Deal	England	CT14	UK	13/04/24
Prudhoe	England	NE42	UK	13/04/24
Wilmslow	England	sk9 4dy	UK	13/04/24
Hanslope	England	Mk197le	UK	13/04/24

City	State	Postal Code	Country	Signed
Dartford		DAD 9EL	UK	13/04/24
Hove	England	BN1 2AB	UK	13/04/24
Derry	Northern Ireland	BT51	UK	13/04/24
Tonbridge	England	TN9	UK	13/04/24
Barnet		EN4	UK	13/04/24
Hull	England	Hu6 9nb	UK	13/04/24
Liverpool		L4	UK	13/04/24
Tonbridge	England	Tn9 2sw	UK	13/04/24
Orpington	England	Br6	UK	13/04/24
			Ireland	13/04/24
Chatham	England	ME5	UK	13/04/24
Tunbridge Wells		TN4	UK	13/04/24
tonbridge	England	TN10	UK	13/04/24
Brighton	England	BN1 6lw	UK	13/04/24
Northampton		NN1	UK	13/04/24
Tonbridge	England	TN9 2FE	UK	13/04/24
Greenwich	England	SE10	UK	13/04/24
Greenwich	England	SE28	UK	13/04/24
Royal Tunbridge Wells		TN2	UK	13/04/24
Aberaeron	Wales; Cymru	SA46	UK	13/04/24
Ryde	England	PO33	UK	13/04/24
Maidstone	England	ME15	UK	13/04/24
Birmingham	England	B29	UK	13/04/24
West Malling	England	ME19	UK	13/04/24
Tunbridge Wells	England	TN3	UK	13/04/24
Tonbridge	England	TN10	UK	13/04/24
Royal Tunbridge Wells	England	TN4	UK	13/04/24
Tonbridge	England	TN9	UK	13/04/24
Tonbridge		TN9	UK	13/04/24
Bedford	England	MK40	UK	13/04/24
Gloucestershire	England	GL6 6HL	UK	13/04/24
Royal Tunbridge Wells	Northern Ireland	TN4	UK	13/04/24
Tonbridge		TN9	UK	13/04/24
Tonbridge	England	Tn12	UK	13/04/24
Tonbridge	England	Tn10 4rf	UK	13/04/24
Royal Tunbridge Wells		TN4	UK	13/04/24
Skegness	England	PE25	UK	13/04/24
Polegate	England	BN26	UK	13/04/24
West Malling	England	ME19	UK	13/04/24
Hildenborough	England	TN11 9LA	UK	13/04/24
Royal Tunbridge Wells		TN4	UK	13/04/24
Royal Tunbridge Wells		TN4	UK	13/04/24
Newcastle upon Tyne	England	NE7	UK	13/04/24
Chatham		ME5	UK	13/04/24
TONBRIDGE	England	TN11 0LU	UK	13/04/24
Southwark		SE1	UK	13/04/24
Tonbridge	England	TN10	UK	13/04/24
Tonbridge	England	Tn10	UK	13/04/24
tonbridge	England	TN9 2AY	UK	13/04/24

City	State	Postal Code	Country	Signed
Camden		NW5	UK	13/04/24
Chatham	England	ME4	UK	13/04/24
County Durham	England	DL133EW	UK	13/04/24
Tonbridge	England	TN9 2NJ	UK	13/04/24
Royal Tunbridge Wells	England	TN2	UK	13/04/24
Royal Tunbridge Wells		TN4	UK	13/04/24
Chatham		ME5	UK	13/04/24
Royal Tunbridge Wells	England	TN1	UK	13/04/24
West Malling	England	ME19	UK	13/04/24
Tonbridge	England	TN9	UK	13/04/24
Seaham		SR7	UK	13/04/24
Tonbridge	England	TN12 6AH	UK	13/04/24
Crowborough	England	TN6	UK	13/04/24
Tonbridge	England	TN12	UK	13/04/24
Saint Leonards-on-Sea	England	TN38	UK	13/04/24
Mitcham	England	CR4 1EQ	UK	13/04/24
Hildenborough	England	TN11	UK	13/04/24
Hildenborough		TN11 9HB	Cape Verde	13/04/24
Royal Tunbridge Wells		TN4	UK	13/04/24
London	England	N7 6RS	UK	13/04/24
Tonbridge	England	TN9	UK	13/04/24
Burnham-on-crouch		CM0	UK	13/04/24
Saint Leonards-on-Sea	England	TN37	UK	13/04/24
Barnet	England	EN5	UK	13/04/24
Ilford	England	IG3	UK	13/04/24
Tonbridge	England	TN11	UK	14/04/24
Maidstone	England	ME14	UK	14/04/24
Royal Tunbridge Wells	England	TN1	UK	14/04/24
Greenwich	England	SE18	UK	14/04/24
London	England	W3 7HQ	UK	14/04/24
Tonbridge		TN9	UK	14/04/24
Tonbridge	England	tn92nn	UK	14/04/24
Hitchin	England	SG5	UK	14/04/24
Tonbridge	England	TN13	UK	14/04/24
Tonbridge		TN9	UK	14/04/24
Tonbridge	England	TN10 4JB	UK	14/04/24
Tonbridge	England	TN9	UK	14/04/24
Ipswich	England	IP4	UK	14/04/24
Tonbridge	England	TN11 9PP	UK	14/04/24
Maidstone	England	ME15	UK	14/04/24
Tonbridge	England	TN9	UK	14/04/24
London		EC4R	UK	14/04/24
Chatham	England	ME5	UK	14/04/24
Gillingham		ME7	UK	14/04/24
Ashford	England	TN23	UK	14/04/24
Croydon	England	CR0	UK	14/04/24
Tonbridge	England	Tn92jg	UK	14/04/24
Royal Tunbridge Wells	England	TN4	UK	14/04/24
Maidstone	England	ME15	UK	14/04/24

City	State	Postal Code	Country	Signed
Rochester		ME1	UK	14/04/24
Hadlow	England	Tn110hg	UK	14/04/24
Tunbridge Wells	England	TN2 5AU	UK	14/04/24
Kensington	England	W8	UK	14/04/24
Tonbridge	England	TN9	UK	14/04/24
Tunbridge Wells		TN4	UK	14/04/24
Saint Leonards-on-Sea	England	TN38	UK	14/04/24
Sevenoaks	England	TN13 1HE	UK	14/04/24
Royal Tunbridge Wells		TN4	UK	14/04/24
Tonbridge		TN9	UK	14/04/24
Tonbridge	England	TN11 9SH	UK	14/04/24
Ash Vale	England	GU12 5JW	UK	14/04/24
Tonbridge	England	TN9	UK	14/04/24
Tunbridge wells	England	TN2	UK	14/04/24
London	England	tn9 2pb	UK	14/04/24
Tonbridge	England	TN91FZ	UK	14/04/24
Nottingham		NG1	UK	14/04/24
Tonbridge	England	Tn11	UK	14/04/24
Magherafelt	Northern Ireland	BT45	UK	14/04/24
Royal Tunbridge Wells	England	TN4	UK	14/04/24
Tonbridge	England	TN9 2RB	UK	14/04/24
Gosport	England	PO12 3QJ	UK	14/04/24
Tonbridge	England	TN10	UK	14/04/24
Hadlow		Tonbridge	UK	14/04/24
Hildenborough	England	tn11 9ln	UK	14/04/24
Royal Tunbridge Wells	England	TN4	UK	14/04/24
Tonbridge	England	Tn9 1fp	UK	14/04/24
Maidstone	England	ME99	UK	14/04/24
tonbridge		tn9	UK	14/04/24
Sevenoaks	England	TN13	UK	14/04/24
PRESTON	England	PR3 0QB	UK	14/04/24
Tonbridge	England	TN12	UK	14/04/24
Tonbridge	England	TN10 4JX	UK	14/04/24
Tonbridge	England	TN10 3JW	UK	14/04/24
Bradford		BD1	UK	14/04/24
Saint Leonards-on-Sea	England	TN38	UK	14/04/24
Margate		CT9	UK	14/04/24
Tonbridge	England	TN10	UK	14/04/24
Sevenoaks	England	TN13	UK	14/04/24
Plockton	Scotland	IV52	UK	14/04/24
Chatham	England	ME5	UK	14/04/24
Tonbridge	England	TN91LF	UK	14/04/24
Maidstone	England	ME171EH	UK	14/04/24
Wigston	England	LE18 1NF	UK	14/04/24
Royal Tunbridge Wells		TN4	UK	14/04/24
Sevenoaks	England	TN13	UK	14/04/24
Kilrea	Northern Ireland	BT51 5XP	UK	14/04/24
Royal Tunbridge Wells		TN4	UK	14/04/24
Kingswinford	England	DY6 7ST	UK	14/04/24

City	State	Postal Code	Country	Signed
Tonbridge	England	TN12	UK	14/04/24
Royal Tunbridge Wells	England	TN4	UK	14/04/24
Tonbridge	England	TN9	UK	14/04/24
tonbridge	England	TN9	UK	14/04/24
Royal Tunbridge Wells	England	TN1	UK	14/04/24
Tonbridge	England	TN9 2YS	UK	14/04/24
Romney Marsh	England	TN29 9JN	UK	14/04/24
Barnsley	England	S36	UK	14/04/24
Tonbridge	England	Tn10	UK	14/04/24
Royal Tunbridge Wells	England	TN9 2LP	UK	14/04/24
Tonbridge	England	TN9 2LP	UK	14/04/24
Kent		TN9	UK	14/04/24
London	England	Se21 8dg	UK	14/04/24
Hackney		E2	UK	14/04/24
Greenwich	England	SE10	UK	14/04/24
Tonbridge	England	TN9 2LP	UK	14/04/24
Tonbridge		TN9	UK	14/04/24
Rayleigh	England	SS6	UK	14/04/24
Tonbridge	England	TN2	UK	14/04/24
Tonbridge	England	TN9	UK	14/04/24
Tonbridge	England	TN11	UK	14/04/24
Hackney	England	E2	UK	14/04/24
Tonbridge	England	TN9	UK	14/04/24
Tonbridge	England	Tn10	UK	14/04/24
West Malling	England	ME19	UK	14/04/24
Tonbridge	England	TN11	UK	14/04/24
Royal Tunbridge Wells		TN1	UK	14/04/24
Chatham	England	ME4	UK	14/04/24
Royal Tunbridge Wells	England	TN1	UK	14/04/24
Maidstone	England	ME15	UK	14/04/24
Maidstone	England	ME15	UK	14/04/24
Royal Tunbridge Wells		TN4	UK	14/04/24
Royal Tunbridge Wells	England	TN4	UK	14/04/24
Shipbourne	England	TN11 9PP	UK	14/04/24
Tonbridge	England	TN10	UK	14/04/24
Tonbridge	England	TN11 0BX	UK	14/04/24
Herne Bay	England	CT6	UK	14/04/24
Tonbridge	England	Tn10	UK	14/04/24
Royal Tunbridge Wells		TN4	UK	14/04/24
Tonbridge	England	TN9 2LG	UK	14/04/24
Tonbridge	England	TN9	UK	14/04/24
			UK	14/04/24
Hampstead		NW3	UK	14/04/24
Royal Tunbridge Wells		TN4	UK	14/04/24
Tonbridge		TN9	UK	14/04/24
Royal Tunbridge Wells		TN2	UK	14/04/24
Royal Tunbridge Wells		TN4	UK	14/04/24
Chatham	England	ME4	UK	14/04/24
Royal Tunbridge Wells	England	TN4	UK	14/04/24

City	State	Postal Code	Country	Signed
Hildenborough		Tn118ny	Norway	14/04/24
Tonbridge	England	TN9 2TG	UK	14/04/24
Sevenoaks	England	TN15	UK	14/04/24
Hemel Hempstead		HP3	UK	14/04/24
Tonbridge	England	TN9	UK	14/04/24
Acton		W3	UK	14/04/24
Sevenoaks	England	TN15	UK	14/04/24
Hackney		E9	UK	14/04/24
London		Se3	UK	14/04/24
Royal Tunbridge Wells		TN4	UK	14/04/24
Tonbridge	England	TN9	UK	14/04/24
Tonbridge	England	TN9	UK	14/04/24
Tonbridge		TN10 4JF	Iceland	14/04/24
Breda		4695 BN	Netherlands	14/04/24
Maidstone	England	ME16	UK	14/04/24
Chatham		ME5	UK	14/04/24
Bexleyheath	England	DA7	UK	14/04/24
Redding	Scotland	FK29XE	UK	14/04/24
Southwark	England	SE16	UK	14/04/24
Chelmsford	England	CM2 9DB	UK	14/04/24
Tonbridge	England	TN10 3DH	UK	14/04/24
Tonbridge	England	TN9	UK	14/04/24
Tonbridge	England	TN9 2UD	UK	14/04/24
Royal Tunbridge Wells		TN2	UK	14/04/24
Tonbridge	England	TN9 1DQ	UK	14/04/24
Royal Tunbridge Wells	England	TN2	UK	14/04/24
Tombridge	England	TN9 1PA	UK	14/04/24
Tonbridge		TN9	UK	14/04/24
Tonbridge	England	TN9	UK	14/04/24
Tonbridge	England	TN9	UK	14/04/24
Southwark	England	SE1	UK	14/04/24
Plymouth	England	PL6	UK	14/04/24
Southborough	England	Tn40pd	UK	14/04/24
Leigh	England	TN11 9AS	UK	14/04/24
Tonbridge	England	TN10 3BU	UK	14/04/24
Tunbridge Wells		TN2	UK	14/04/24
Royal Tunbridge Wells		TN4	UK	14/04/24
Greenwich	England	SE10	UK	14/04/24
Tonbridge	England	Tn10 4ht	UK	14/04/24
Royal Tunbridge Wells	England	TN4	UK	14/04/24
Tonbridge	England	TN10	UK	14/04/24
Tonbridge		TN9	UK	14/04/24
Paddock Wood	England	TN126BB	UK	14/04/24
Tonbridge		TN9	UK	14/04/24
Tonbridge	England	TN10 4BJ	UK	15/04/24
Whitley Bay	England	NE25 0EL	UK	15/04/24
Oxford		Ox4	UK	15/04/24
Battle	England	TN33	UK	15/04/24
Royal Tunbridge Wells		TN4	UK	15/04/24

City	State	Postal Code	Country	Signed
Minehead	England	TA24	UK	15/04/24
ROYAL TUNBRIDGE WELLS		TN2	UK	15/04/24
London	England	W8 6DF	UK	15/04/24
Benenden	England	TN17	UK	15/04/24
Tonbridge	England	TN9	UK	15/04/24
Tonbridge	England	TN11 9ES	UK	15/04/24
Paddock Wood	England	TN12	UK	15/04/24
St Austell	England	PL25	UK	15/04/24
Royal Tunbridge Wells		TN4	UK	15/04/24
Lewisham	England	SE12	UK	15/04/24

PETITION SCHEME

The Borough Council welcomes petitions and recognises that petitions are one way in which people can let us know their concerns. All petitions sent or presented to the Council will receive an acknowledgement from the Council within 10 working days of receipt. This acknowledgement will set out how the petition is to be dealt with. We will treat something as a petition if it is identified as being a petition or if it seems to us that it is intended to be a petition.

Paper petitions can be sent to:

- Democratic Services, Tonbridge and Malling Borough Council, Gibson Building, Gibson Drive, Kings Hill, West Malling, ME19 4LZ

Alternatively, in electronic form if created, signed and submitted online by following the procedure set out on the Council's website.

Petitions can also be presented to a meeting of the Council. These meetings take place on a regular basis and dates and times are published by Notice and on the Council's website. To present a petition to the Council in person, or to request your Councillor or someone else to present it on your behalf, please contact our Democratic Services team on: committee.services@tmbc.gov.uk at least 10 working days before the meeting for further advice.

What are the guidelines for submitting a petition?

Petitions submitted to the Council must include:

- a clear and concise statement covering the subject of the petition. It should state what action the petitioners wish the Council to take;
- the name and address and signature of the persons supporting the petition; and
- a closing date should be set by the petition organiser. Where no closing date has been identified, the Borough Council will set this as six weeks from the date the petition was received.

Petitions should be accompanied by contact details, including an address, for the petition organiser. This is the person we will contact to explain how we will respond to the petition. The contact details of the petition organiser will not be placed on the Council's website.

If the petition does not identify a petition organiser, we will contact signatories to the petition to agree who should act as the petition organiser.

<p>Petitions which are considered to be vexatious, abusive or otherwise inappropriate will not be accepted. In the period immediately before an election or referendum we may need to deal with your petition differently – if this is the case we will explain the reasons and discuss the revised timescale which will apply.</p>
<p>If a petition does not follow the guidelines set out above, the Council may decide not to do anything further with it. In that case, we will write to you to explain the reasons.</p>
<p>What will the Council do when it receives my petition?</p>
<p>An acknowledgement will be sent to the petition organiser within 10 working days of receiving the petition. It will let them know what we plan to do with the petition and when they can expect to hear from us again. It will also be published on our website.</p>
<p>If we can do what your petition asks for, the acknowledgement may confirm that we have taken the action requested and the petition will be closed. If the petition has enough signatures to trigger a Council or Cabinet debate (as appropriate depending on whether the matter relates to an Executive or Council responsibility), or a senior officer giving evidence, then the acknowledgment will confirm this and tell you when and where the meeting will take place. If the petition needs more investigation, we will tell you the steps we plan to take.</p>
<p>If the petition applies to a planning or licensing application, is a statutory petition (for example requesting a referendum on having an elected mayor), or on a matter where there is already an existing right of appeal, such as council tax banding and non-domestic rates, other procedures apply and the matter will be dealt with accordingly. Further information on all these procedures and how you can express your views is available on our website.</p>
<p>We will not take action on any petition which we consider to be vexatious, abusive or otherwise inappropriate and will explain the reasons for this in our acknowledgement of the petition.</p>
<p>To ensure that people know what we are doing in response to the petitions we receive, the details of all the petitions submitted to us will be published on our website, except in cases where this would be inappropriate. Wherever possible we will also publish all correspondence relating to the petition (all personal details will be removed). When you sign an e-petition you can elect to receive this information by email. We will not send you anything which is not relevant to the e-petition you have signed, unless you choose to receive other emails from us.</p>
<p>How will the Council Respond to Petitions?</p>
<p>Our response to a petition will depend on what a petition asks for and how many people have signed it, but may include one or more of the following:</p>
<ul style="list-style-type: none"> - taking the action requested in the petition - considering the petition at a Council or Cabinet meeting (whichever is appropriate)

- holding an inquiry into the matter
- undertaking research into the matter
- holding a public meeting
- holding a consultation
- holding a meeting with petitioners
- referring the petition for consideration by the Council's Overview and Scrutiny Committee*
- calling a referendum
- writing to the petition organiser setting out our views on the request in the petition

*The Overview and Scrutiny Committee is a committee of Councillors who are responsible for scrutinising the work of the Council – in other words, the Overview and Scrutiny Committee has the power to hold the Council's decision makers to account.

In addition to these steps, the Council will consider what specific actions are available to address the issues highlighted in a petition.

The Council's response to a petition will set out the steps we intend to take and the reasons for taking this approach.

If the petition is about something over which the Council has no direct control we will consider making representations on behalf of the community to the relevant body. The Council works with a large number of local partners and where possible will work with these partners to respond to the petition. If we are not able to do this for any reason (for example if what the petition calls for conflicts with Council policy), then we will set out the reasons for this to you.

You can find more information on the services for which the Council is responsible on our [website](#).

If the petition is about something that a different Council is responsible for we will give consideration to what the best method is for responding to it. This might consist of simply forwarding the petition to the other Council, but could involve other steps. In any event we will always notify you of the action we have taken.

Full Council/ Cabinet Debates

If a petition contains more than 1,500 signatures it will be debated by the Full Council or Cabinet as appropriate (depending on whether the matter relates to an Executive or Council responsibility) unless it is a petition asking for a senior Council officer to give evidence at a public meeting.

The Council/ Cabinet will endeavour to consider the petition at its next ordinary meeting although on some occasions this may not be possible and it will then be referred to the next following meeting.

A maximum of two members of a deputation may address the Council/ Cabinet for no longer than five minutes each, in line with the Council and Committee Procedure rules. One of these speakers should be the petition organiser.

The Council/ Cabinet will decide how to respond to the petition at this meeting. It may decide to take the action the petition requests, not to take the action requested for reasons put forward in the debate, or to commission further investigation into the matter, for example by a relevant committee or Board. The petition organiser will receive written confirmation of the decision. This confirmation will also be published on the Council's website.

Officer Evidence

A petition may ask for a senior Council officer to give evidence at a public meeting about something for which the officer is responsible as part of their job. For example, the petition may ask a senior Council officer to explain progress on an issue, or to explain the advice given to elected members to enable them to make a particular decision.

If your petition contains at least 750 signatures, the relevant senior officer will give evidence at a public meeting of the Council's Overview and Scrutiny Committee. The senior officers that can be called to give evidence are those officers who are members of the Council's Management Team. Their details can be found on the Council's [website](#).

The Overview and Scrutiny Committee may decide that it would be more appropriate for another officer to give evidence instead of any officer named in a petition; for instance if the named officer has changed jobs. The committee may also decide to call the relevant Portfolio Holder to attend the meeting. Committee members will ask the questions at this meeting, but the petition organiser will be able to suggest questions to the Chair of the Committee by contacting the Democratic Services team at the above postal address or on committee.services@tmbc.gov.uk up to three working days before the meeting.

E-Petitions

A committee management system (Modern.Gov) provides a facility for members of the public to create and submit an e-petition through the Council's website. This allows petitions and supporting information to be made available to a potentially much wider audience than a traditional paper based petition.

E-petitions will follow the same guidelines as paper petitions.

The petition organiser will need to provide their name, postal address and email address and will also need to decide how long the petition is to be open for signatures. Most petitions are expected to run for six months, but you will be able to choose a shorter or longer timeframe, up to a maximum of 12 months.

When you create an e-petition, it may take five working days before it is published online. This is because we have to check that the content of the petition is suitable before it is made available for signature. If we feel we cannot publish your petition for some reason, we will contact you within this time to explain. You will be able to change and resubmit your petition if you wish. If you do not do this within 10 working days, a summary of the petition and the reason why it has not been accepted will be published under the 'rejected petitions' section of the website.

When an e-petition has closed for signature, it will automatically be submitted to our Democratic Services team. In the same way as a paper petition, you will receive an acknowledgement within 10 working days. If you would like to present your e-petition to a meeting of the Council, please contact Democratic Services as above within 10 working days of receipt of the acknowledgement. A petition acknowledgement and response will be emailed to everyone who has signed the e-petition and elected to receive this information. The acknowledgment and response will also be published on this website.

All the e-petitions currently available for signature will be on our website.

When you sign an e-petition you will be asked to provide your name, your postcode and a valid email address. When you have submitted this information you will be sent an email to the email address you have provided. This will include a link which you must click on in order to confirm the email address is valid. Once this step is complete your 'signature' will be added to the petition. People visiting the e-petition will be able to see your name in the list of those who have signed it but your contact details will not be visible.

There is a preference for e-petitions to be submitted via the Borough Council's online system as it cannot be guaranteed that other e-petition platforms, such as Change.org or other similar providers, can be verified sufficiently to meet the required criteria. Where e-petitions are submitted via an alternative provider the Borough Council require hard copies to be provided for administration and audit purposes.

By signing an e-petition you are giving permission for your information to be held and used by the Borough Council in connection with the e-petition.

What can I do if I feel my petition has not been dealt with properly?

If you feel that we have not dealt with your petition properly, the petition organiser has the right to request that the Council's Overview and Scrutiny Committee review the steps that the Council has taken in response to your petition. The petition organiser must give a short explanation of the reasons why the Council's response is not considered to be adequate.

The Committee will endeavour to consider the request at its next meeting, although on some occasions this may not be possible and consideration will take place at the following meeting. Should the committee determine the Council has not dealt with the petition adequately, it may use any of its powers to deal with the matter. These powers include instigating an investigation, making recommendations to the Cabinet and arranging for the matter to be considered at a meeting of the Full Council.

Once the appeal has been considered the petition organiser will be informed of the results within 5 working days. The results of the review will also be published on our website.

This page is intentionally left blank

TONBRIDGE & MALLING BOROUGH COUNCIL

CABINET

30 April 2024

Report of the Director of Street Scene, Leisure and Technical Services

Part 1- Public

Executive Decision

1 PETITION – PREVENT THE EXTENSION OF CHARGING HOURS IN TONBRIDGE AND MALLING BOROUGH COUNCIL CAR PARKS

The Borough Council has received a petition stating that ‘The recent proposal to extend charging hours in the towns car parks is not just an inconvenience, but a potential threat to the vibrancy and vitality of our community’ and urging the ‘Borough Council to not only consider these facts but also listen to constituents who have overwhelmingly supported no increase to the charging hours in the car parks. We need policies that encourage growth and community engagement rather than hinder it.’

1.1 Introduction

- 1.1.1 The Petition was hosted online via the [change.org platform](#) and was created on 7 April 2024 where it gained a significant number of signatures within a short time period.
- 1.1.2 The Borough Council was approached on 12 April 2024 in respect of submission of the petition and next steps.
- 1.1.3 As the petition had received over 1,500 signatures, which was sufficient to trigger a debate at Cabinet, it was agreed with the organisers that this would be submitted by Monday 15 April to enable verification and discussion at an extraordinary meeting of Cabinet on 30 April 2024.
- 1.1.4 At the time of submission, the petition (attached at Annex 1) had received 2,279 signatures. To avoid disclosing personal information names have been removed from Annex 1.
- 1.1.5 It should be noted that a number of signatories are outside of the Borough, the County and the country. However, these represent a small minority.
- 1.1.6 In addition, we understand that there is a paper petition and this will be submitted to the Borough Council at the extraordinary meeting of Cabinet on 30 April 2024.

1.2 Petition Scheme

- 1.2.1 In accordance with the Borough Council's adopted petition scheme (attached at Annex 2), petitions containing more than 1,500 signatures will be debated by Cabinet or Full Council, whichever body is appropriate.
- 1.2.2 The petition organiser(s) are also allowed five minutes each to present the petition at the meeting prior to discussion by Councillors. A maximum of two members of a deputation may address Members.
- 1.2.3 As the matter in question relates to an executive function it is appropriate for the matter to be discussed by Cabinet.
- 1.2.4 The organisers have been invited to address the Cabinet.
- 1.2.5 The Cabinet may decide:
- To take the action requested;
 - Not to take the action requested, for reasons put forward in the debate;
 - To commission further investigation into the matter.
- 1.2.6 The petition organiser will receive written confirmation of the decision reached and this will also be published on the Borough Council's website.

1.3 Revision to Time of Operation of Parking Charges

- 1.3.1 The proposal to revise the operating times and parking charges of car parks was considered and approved by Cabinet on 2 April 2024 on the grounds that shopping, working and visiting habits of the public had changed and allowed the Borough Council to fund changes and improvements to the parking service to meet those needs.
- 1.3.2 The report to Cabinet had indicated that following public consultation 2180 respondents objected to and 83 respondents supported Sunday charging', 2096 respondents objected to and 83 respondents supported Bank Holiday charges and 2247 respondents objected to and 17 respondents supported evening charges until 8pm.
- 1.3.3 This approval formed part of Decision Notice D240034CAB which was published on 5 April 2024 and called-in for reconsideration on 8 April. The Overview and Scrutiny Committee reviewed the decision at its meeting on 22 April 2024 and any recommendations arising from that Committee will be debated elsewhere on this agenda.

1.4 Legal Implications

1.4.1 The Council has adopted a Petition Scheme, and this Petition has been submitted by the petitioners for consideration by Cabinet in accordance with the Scheme.

1.5 Financial and Value for Money Considerations

1.5.1 There are no financial and value for money considerations in respect of the petition.

1.5.2 However, the financial and value for money considerations in respect of the proposals that the petition relates to are detailed in the reports reviewed by Cabinet on 2 April and Overview and Scrutiny Committee on 22 April.

1.6 Risk Assessment

1.6.1 There is no assessment of risk in respect of the petition. However, the proposals that the petition relates to had a comprehensive risk assessment undertaken as detailed in the reports reviewed by Cabinet on 2 April and Overview and Scrutiny Committee on 22 April.

1.7 Equality Impact Assessment

1.7.1 The substantive debate will form part of the call-in of Decision Notice D240034CAB elsewhere on the agenda. There is no equality impact assessment in respect of receiving the petition.

1.8 Recommendations

It is recommended that:

1.8.1 Members RECEIVE and NOTE the Petition detailed at Annex 1.

1.8.2 Members consider the matters raised in the petition alongside the consideration of any recommendations arising from the Overview and Scrutiny Committee elsewhere on the agenda.

Background papers:

Nil

contact: Allison Parris
Principal Democratic Services
Officer

Robert Styles
Director Street Scene, Leisure and Technical Services

This page is intentionally left blank

Prevent the Extension of Charging Hours in Tonbridge and Malling BC Car Parks



Started
7 April 2024
Petition to
Tonbridge and Malling Borough Council

Why this petition matters

Started by [Graham Gra](#)

I am a resident of Tonbridge, supporting our local businesses and our high street.

The recent proposal to extend charging hours in the towns car parks is not just an inconvenience, but a potential threat to the vibrancy and vitality of our community.

Extended charging hours can deter visitors from frequenting our high street, social and sports clubs impacting local businesses that rely on their patronage.

According to data from the Federation of Small Businesses (FSB), prolonged parking charges can lead to a decrease in footfall by up to 50%. This could be devastating for Tonbridge's economy.

Moreover, this move does not align with the efforts made by other towns across the UK which are reducing or even eliminating parking charges as part of strategies designed to support local commerce (source: British Parking Association).

We urge Tonbridge and Malling Borough Council to not only consider these facts but also listen to their constituents who have overwhelmingly supported no increase to the charging hours in the car parks. We need policies that encourage growth and community engagement rather than hinder it.

Please sign this petition if you believe in the preservation of local businesses, sports and social clubs here in Tonbridge by requesting the council do not introduce parking charges in the evenings and on Sundays and Bank holidays.

Petition Closed

This petition had 2,279 supporters

Petition Started:	07 April 2024
Petition Ended:	15 April 2024
Total Signatures:	2,279

City	State	Postal Code	Country	Signed
Tonbridge	England	TN10 4PS	UK	07/04/24
Tonbridge	England	TN9 2UU	UK	07/04/24
Chatham	England	ME5	UK	07/04/24
tonbridge	England	tn9 1ue	UK	07/04/24
Tonbridge	England	TN9 2QT	UK	07/04/24
Tonbridge		TN9	UK	07/04/24
Tonbridge		TN9	UK	07/04/24
Tonbridge	England	TN9	UK	07/04/24
Royal Tunbridge Wells		TN4	UK	07/04/24
Tonbridge		TN9	UK	07/04/24
Tonbridge	England	Tn92jy	UK	07/04/24
Royal Tunbridge Wells		TN4	UK	07/04/24
Tonbridge		TN9	UK	07/04/24
Royal Tunbridge Wells	England	TN1	UK	07/04/24
Tonbridge	England	TN9	UK	07/04/24
Cambridge		CB1	UK	07/04/24
Tonbridge	England	TN9 2PD	UK	07/04/24
Royal Tunbridge Wells		TN4	UK	07/04/24
Royal Tunbridge Wells	England	TN4	UK	07/04/24
Harringay	England	N15	UK	07/04/24
Ilford	England	IG1	UK	07/04/24
Tonbridge	England	TN92DE	UK	07/04/24
Tonbridge		TN9	UK	07/04/24
Tonbridge	England	TN11	UK	07/04/24
Tonbridge		TN9	UK	07/04/24
London		EC1N	UK	07/04/24
East Peckham	England	TN12	UK	07/04/24
Chatham	England	me5 0jn	UK	07/04/24
Tonbridge	England	TN10 4QT	UK	07/04/24
Chatham	England	ME5	UK	07/04/24
Tonbridge	England	TN9	UK	07/04/24
Tonbridge	England	TN9	UK	07/04/24
Tonbridge	England	TN9 1JA	UK	07/04/24
Inverness		IV3	UK	07/04/24
London	England	Nw11	UK	07/04/24
Tonbridge	England	TN91PU	UK	07/04/24
Kent		TN9	UK	07/04/24
Hildenborough	England	Tn118nr	UK	07/04/24
Kent	England	TN9 1LW	UK	07/04/24
Royal Tunbridge Wells	England	TN4	UK	07/04/24
Royal Tunbridge Wells		TN4	UK	07/04/24
Sevenoaks	England	TN13	UK	07/04/24
Manchester	England	M61	UK	07/04/24
Tonbridge	England	TN9	UK	07/04/24
Tonbridge		TN9	UK	07/04/24
Royal Tunbridge Wells	England	TN4	UK	07/04/24
Sevenoaks	England	TN13	UK	07/04/24
Tonbridge	England	TN9 2DA	UK	07/04/24
Royal Tunbridge Wells		TN4	UK	07/04/24
Hadlow	England	Tn11	UK	07/04/24
London		EC4N	UK	07/04/24
Tonbridge	England	TN104eb	UK	07/04/24
Tonbridge	England	TN9	UK	07/04/24

City	State	Postal Code	Country	Signed
Saint Leonards-on-Sea	England	TN38	UK	07/04/24
Royal Tunbridge Wells	England	TN4	UK	07/04/24
Tonbridge	England	TN9 2PB	UK	07/04/24
Tonbridge	England	TN10 3LH	UK	07/04/24
Tonbridge	England	Tn9	UK	07/04/24
Tonbridge	England	Tn9 1fr	UK	07/04/24
Southwark	England	SE16	UK	07/04/24
Tonbridge	England	TN11	UK	07/04/24
Kent	England	TN9 1hw	UK	07/04/24
Tonbridge	England	TN11 0EZ	UK	07/04/24
Gravesend	England	DA11	UK	07/04/24
Romford	England	RM5	UK	07/04/24
Maidstone	England	ME15	UK	07/04/24
Royal Tunbridge Wells		TN4	UK	07/04/24
West Malling	England	ME19 6QU	UK	07/04/24
Tonbridge	England	TN10	UK	07/04/24
East Grinstead	England	RH19	UK	07/04/24
Tonbridge		TN9	UK	07/04/24
Tonbridge	England	Tn10 3lu	UK	07/04/24
Weston-super-mare	England	BS24	UK	07/04/24
Tonbridge	England	TN11 4NZ	UK	07/04/24
Tonbridge		TN9	UK	07/04/24
West Malling	England	ME19	UK	07/04/24
			UK	07/04/24
Margate	England	CT9	UK	07/04/24
Hildenborough	England	TN11 9BT	UK	07/04/24
Rochester	England	ME1	UK	07/04/24
Tonbridge	England	TN9 2NN	UK	07/04/24
Tonbridge	England	Tn10 4bd	UK	07/04/24
Tonbridge	England	TN9 2du	UK	07/04/24
Tonbridge	England	TN10 3TD	UK	07/04/24
Tonbridge	England	Tn9	UK	07/04/24
Tonbridge	England	Tn9 2db	UK	07/04/24
TONBRIDGE	England	TN9 2JB	UK	07/04/24
Tunbridge Wells		TN4	UK	07/04/24
Tonbridge		TN9	UK	07/04/24
Hastings	England	TN38	UK	07/04/24
Maidstone	England	ME14	UK	07/04/24
Tonbridge	England	TN10 4JX	UK	07/04/24
Royal Tunbridge Wells		TN4	UK	07/04/24
Totnes	England	TQ9	UK	07/04/24
		CT1	UK	07/04/24
TONBRIDGE	England	TN9 2TD	UK	07/04/24
Reading	England	RG8	UK	07/04/24
Royal Tunbridge Wells		TN4	UK	07/04/24
Titusville	Florida	32780	US	07/04/24
Royal Tunbridge Wells	England	TN4	UK	07/04/24
Royal Tunbridge Wells		TN1	UK	07/04/24
West Malling	England	ME19	UK	07/04/24
Tonbridge	England	Tn9 1sp	UK	07/04/24
Tonbridge	England	TN10	UK	07/04/24
Tonbridge	England	TN10 4BW	UK	07/04/24
Tower Hamlets	England	E14	UK	07/04/24
Tonbridge	England	TN9 2PB	UK	07/04/24
Chatham		ME4	UK	07/04/24
Royal Tunbridge Wells	England	TN2	UK	07/04/24
Royal Tunbridge Wells	England	TN4	UK	07/04/24

City	State	Postal Code	Country	Signed
Tonbridge	England	Tn10	UK	07/04/24
Tonbridge	England	TN9 2ES	UK	07/04/24
Tonbridge		TN9	UK	07/04/24
Tonbridge		TN9	UK	07/04/24
Royal Tunbridge Wells		TN4	UK	07/04/24
Tonbridge	England	TN9	UK	07/04/24
Royal Tunbridge Wells	England	TN4	UK	07/04/24
Royal Tunbridge Wells		TN2	UK	07/04/24
Tonbridge	England	TN10 3ll	UK	07/04/24
Royal Tunbridge Wells		TN4	UK	07/04/24
Kent		TN9	UK	07/04/24
Kent	England	G2	UK	07/04/24
Twells	England	Tn40pd	UK	07/04/24
Tonbridge	England	TN9	UK	07/04/24
Royal Tunbridge Wells	England	TN4	UK	07/04/24
Ilford		IG1	UK	07/04/24
Royal Tunbridge Wells		TN4	UK	07/04/24
Tonbridge	England	TN12	UK	07/04/24
Tonbridge			UK	07/04/24
Wokingham	England	RG40	UK	07/04/24
Sevenoaks	England	TN13	UK	07/04/24
Islington		EC1V	UK	07/04/24
Royal Tunbridge Wells	England	TN2	UK	07/04/24
Royal Tunbridge Wells	England	TN4	UK	07/04/24
Tonbridge		TN9	UK	07/04/24
Royal Tunbridge Wells	England	TN1	UK	07/04/24
Tonbridge	England	TN10	UK	07/04/24
tonbridge	England	Tn9 2el	UK	07/04/24
Southborough	Royal Tunbridge	England	TN4 OAP	UK
Fulham	England	W12	UK	07/04/24
Tonbridge	England	TN10 4 QS	UK	07/04/24
Royal Tunbridge Wells	England	TN2	UK	07/04/24
Tonbridge	England	TN10 4SD	UK	07/04/24
Tonbridge	England	TN10	UK	07/04/24
Hadlow	England	TN11	UK	07/04/24
Tonbridge	England	TN10 4NA	UK	07/04/24
Saint Leonards-on-Sea	England	TN37	UK	07/04/24
London	England	EC1N	UK	07/04/24
London	England	SE11 4PA	UK	07/04/24
London		EC4N	UK	07/04/24
Royal Tunbridge Wells	England	TN1 2EU	UK	07/04/24
Royal Tunbridge Wells		TN2	UK	07/04/24
Chatham	England	ME5	UK	07/04/24
Waterlooville		PO7	UK	07/04/24
Tonbridge	England	TN9	UK	07/04/24
Chatham	England	ME5	UK	07/04/24
London	England	Se22 9hf	UK	07/04/24
Lewisham	England	SE13	UK	07/04/24
Tonbridge	England	Tn10 3el	UK	07/04/24
Tonbridge	England	Tn9	UK	07/04/24
Tonbridge		TN9	UK	07/04/24
Tonbridge		TN9	UK	07/04/24
Tonbridge	England	tn9	UK	07/04/24
Sevenoaks	England	TN13	UK	07/04/24
Tonbridge	England	TN10 4BG	UK	07/04/24
Hadlow	England	TN110EY	UK	07/04/24
Tonbridge	England	TN10 3AR	UK	07/04/24

City	State	Postal Code	Country	Signed
Tonbridge	England	Tn9 2rd	UK	07/04/24
Royal Tunbridge Wells	England	TN2 3LL	UK	07/04/24
Plaxtol	England	TN15	UK	07/04/24
Royal Tunbridge Wells		TN4	UK	07/04/24
Tonbridge		TN9	UK	07/04/24
London	England	SE11 4PA	UK	07/04/24
Bristol		BS3	UK	07/04/24
Sevenoaks	England	TN13	UK	07/04/24
Tonbridge	England	TN9	UK	07/04/24
Maidstone	England	ME15	UK	07/04/24
Chatham		ME5	UK	07/04/24
Five Oak Green	England	TN12 6TD	UK	07/04/24
Tonbridge	England	TN9 2UY	UK	07/04/24
Tonbridge	England	TN9 1PJ	UK	07/04/24
Royal Tunbridge Wells		TN4	UK	07/04/24
Perth	Scotland	PH2 9RB	UK	07/04/24
Tonbridge	England	TN9 2SD	UK	07/04/24
Tonbridge		TN9	UK	07/04/24
Tonbridge	England	Tn10	UK	07/04/24
Tonbridge	England	TN9 1HR	UK	07/04/24
Hadlow	England	TN11 0JP	UK	07/04/24
Gillingham		ME7	UK	07/04/24
Sevenoaks	England	TN13	UK	07/04/24
Tonbridge	England	TN11	UK	07/04/24
Hastings	England	TN38	UK	07/04/24
Chatham		ME4	UK	07/04/24
Tonbridge	England	TN9	UK	07/04/24
London	England	NW3 6 BA	UK	07/04/24
Tonbridge		TN9	UK	07/04/24
Tonbridge	England	Tn11	UK	07/04/24
Royal Tunbridge Wells	England	TN4	UK	07/04/24
Royal Tunbridge Wells	England	TN1	UK	07/04/24
Tonbridge	England	TN11	UK	07/04/24
Tonbridge	England	Tn103el	UK	07/04/24
Newham	England	E13	UK	07/04/24
East Peckham	England	TN12 5HJ	UK	07/04/24
Tonbridge		TN9	UK	07/04/24
Tonbridge	England	Tn92sn	UK	07/04/24
Chatham	England	ME5	UK	07/04/24
London		EC1N	UK	07/04/24
Herne Bay	England	CT6	UK	07/04/24
Tonbridge	England	TN9 2AX	UK	07/04/24
Gillingham		ME8	UK	07/04/24
Tonbridge	England	TN10	UK	07/04/24
Tonbridge	England	TN9	UK	07/04/24
Royal Tunbridge Wells		TN4	UK	07/04/24
Tonbridge	England	TN10	UK	07/04/24
Tonbridge	England	TN9	UK	07/04/24
Rochester	England	ME3	UK	07/04/24
Royal Tunbridge Wells	England	TN4	UK	07/04/24
Royal Tunbridge Wells	England	TN2	UK	07/04/24
kent		TN9	UK	07/04/24
Letchworth Garden City	England	SG6	UK	07/04/24
Tonbridge	England	TN9 2QZ	UK	07/04/24
Tonbridge	England	Tn10 4ng	UK	07/04/24
Royal Tunbridge Wells		TN1	UK	07/04/24
Tonbridge	England	TN9 2NG	UK	07/04/24

City	State	Postal Code	Country	Signed
Tonbridge	England	TN9 2qz	UK	07/04/24
Tunbridge Wells	England	Tn24hz	UK	07/04/24
Chatham	England	ME5	UK	07/04/24
Tonbridge	England	TN9 1XB	UK	07/04/24
Royal Tunbridge Wells		TN4	UK	07/04/24
Watford	England	WD17	UK	07/04/24
Bradford		BD8	UK	07/04/24
Tonbridge	England	TN9	UK	07/04/24
Royal Tunbridge Wells	England	TN2	UK	07/04/24
Maidstone	England	ME15	UK	07/04/24
Royal Tunbridge Wells		TN4	UK	07/04/24
Royal Tunbridge Wells	England	TN4	UK	07/04/24
Royal Tunbridge Wells		TN4	UK	07/04/24
Tonbridge	England	tn10 3hq	UK	07/04/24
Tonbridge	England	TN11	UK	07/04/24
Marden	England	TN12 9TR	UK	07/04/24
Tonbridge	England	TN10	UK	07/04/24
Tonbridge	England	TN9	UK	07/04/24
Tonbridge	England	TN92PD	UK	07/04/24
Tunbridge Wells		TN3	UK	07/04/24
Tonbridge	England	TN10	UK	07/04/24
Royal Tunbridge Wells		TN4	UK	07/04/24
Tonbridge		Tn9	UK	07/04/24
Westerham	England	TN16	UK	07/04/24
Tonbridge	England	TN9	UK	07/04/24
Tonbridge	England	Tn9	UK	07/04/24
Tonbridge		TN9	UK	07/04/24
Otford	England	TN14 5QH	UK	07/04/24
Tonbridge	England	Tn92uw	UK	07/04/24
Wrexham	Wales	Cymru	LL11	UK
Tonbridge	England	TN12	UK	07/04/24
Tonbridge	England	TN9	UK	07/04/24
Otford	England	TN14 5QH	UK	07/04/24
Tonbridge	England	TN10	UK	07/04/24
Tonbridge	England	TN9	UK	07/04/24
Gravesend	England	DA11 7NF	UK	08/04/24
Tonbridge	England	TN11	UK	08/04/24
Tonbridge	England	TN12	UK	08/04/24
Tonbridge	England	TN9	UK	08/04/24
Tonbridge	England	TN119JQ	UK	08/04/24
TUNBRIDGE WELLS	England	TN2 4DW	UK	08/04/24
TONBRIDGE	England	TN10 4RU	UK	08/04/24
Tonbridge	England	TN10	UK	08/04/24
Kent		Tn10 3JL	Cyprus	08/04/24
Hildenborough	England	TN11	UK	08/04/24
Tonbridge	England	TN10 3DU	UK	08/04/24
Maidstone	England	ME15	UK	08/04/24
Tonbridge	England	Tn103lr	UK	08/04/24
Royal Tunbridge Wells	England	TN4	UK	08/04/24
Royal Tunbridge Wells		TN2	UK	08/04/24
Tonbridge	England	TN12	UK	08/04/24
Tonbridge	England	TN9	UK	08/04/24
Tonbridge	England	TN9	UK	08/04/24
Royal Tunbridge Wells	England	TN4	UK	08/04/24
Paddock Wood	England	TN12 6AN	UK	08/04/24
Royal Tunbridge Wells		TN2	UK	08/04/24
TONBRIDGE	England	TN9 2TL	UK	08/04/24

City	State	Postal Code	Country	Signed
TONBRIDGE	England	TN9 2EJ	UK	08/04/24
Tonbridge	England	TN9	UK	08/04/24
Tonbridge	England	Tn9 1sp	UK	08/04/24
Tonbridge	England	Tn92ed	UK	08/04/24
Royal Tunbridge Wells		TN1	UK	08/04/24
Tonbridge	England	Tn9	UK	08/04/24
Tonbridge	England	Tn9	UK	08/04/24
Royal Tunbridge Wells	England	TN4	UK	08/04/24
Tonbridge	England	TN10 3PA	UK	08/04/24
West Malling	England	ME19	UK	08/04/24
Grays	England	RM16	UK	08/04/24
Sevenoaks		Da4	UK	08/04/24
Sevenoaks	England	TN13	UK	08/04/24
Tonbridge		Tn9	UK	08/04/24
Bristol	Scotland	BS5	UK	08/04/24
Sheffield	England	S1	UK	08/04/24
Maidstone	England	ME16	UK	08/04/24
Tonbridge	England	TN9 2YR	UK	08/04/24
Royal Tunbridge Wells	England	TN1	UK	08/04/24
Royal Tunbridge Wells	England	TN1	UK	08/04/24
Tonbridge	England	TN9	UK	08/04/24
Sevenoaks	England	TN13	UK	08/04/24
Tonbridge	England	TN10	UK	08/04/24
TONBRIDGE	England	TN9 2QX	UK	08/04/24
Wandsworth	England	SW15	UK	08/04/24
Tonbridge	England	TN10	UK	08/04/24
Tonbridge	England	TN9 2QZ	UK	08/04/24
Birmingham	England	B15	UK	08/04/24
Royal Tunbridge Wells	England	TN4	UK	08/04/24
Bexleyheath	England	DA7	UK	08/04/24
Tonbridge	England	Tn92ep	UK	08/04/24
Tonbridge	England	TN9	UK	08/04/24
Tonbridge	England	TN9 2TJ	UK	08/04/24
kent	England	tn103ey	UK	08/04/24
Etchingham	England	TN19	UK	08/04/24
Tonbridge		TN9	UK	08/04/24
Maidstone	England	ME18	UK	08/04/24
Sevenoaks	England	tn13 3jl	UK	08/04/24
Tonbridge		TN9	UK	08/04/24
Tonbridge	England	TN10	UK	08/04/24
Bexleyheath	England	DA6	UK	08/04/24
Tonbridge		TN9	UK	08/04/24
Tonbridge	England	TN10	UK	08/04/24
Sevenoaks	England	TN13	UK	08/04/24
Royal Tunbridge Wells	England	TN2	UK	08/04/24
Tonbridge	England	tn9 2jb	UK	08/04/24
Royal Tunbridge Wells	England	TN4	UK	08/04/24
Sevenoaks	England	TN13	UK	08/04/24
Tonbridge	England	TN10	UK	08/04/24
Hildenborough	England	TN11 9JN	UK	08/04/24
Gillingham	England	ME8	UK	08/04/24
Royal Tunbridge Wells	England	TN4	UK	08/04/24
Royal Tunbridge Wells	England	TN1	UK	08/04/24
Tunbridge Wells	England	TN48GF	UK	08/04/24
Tonbridge	England	TN11	UK	08/04/24
Tonbridge	England	TN9 1FX	UK	08/04/24
Tonbridge	England	TN10 4DG	UK	08/04/24

City	State	Postal Code	Country	Signed
Tonbridge	England	TN11	UK	08/04/24
Royal Tunbridge Wells	England	TN4	UK	08/04/24
Perugia		6129	Italy	08/04/24
Tonbridge	England	Tn10 4be	UK	08/04/24
Barking	England	IG11	UK	08/04/24
Royal Tunbridge Wells	England	TN1	UK	08/04/24
Eastbourne	England	BN21	UK	08/04/24
Tonbridge	England	TN9	UK	08/04/24
Tonbridge	England	TN9 2DB	UK	08/04/24
Maidstone	England	ME14	UK	08/04/24
Royal Tunbridge Wells		TN2	UK	08/04/24
Tonbridge	England	TN10	UK	08/04/24
Royal Tunbridge Wells		TN2	UK	08/04/24
West Malling	England	ME19	UK	08/04/24
Maidstone	England	ME15	UK	08/04/24
Tonbridge	England	TN10 3RF	UK	08/04/24
Tunbridge Wells	England	TN12 9AG	UK	08/04/24
Royal Tunbridge Wells	England	TN1	UK	08/04/24
Tonbridge	England	TN10	UK	08/04/24
Tonbridge		TN9	UK	08/04/24
Horsham	England	RH12	UK	08/04/24
West Malling	England	ME19	UK	08/04/24
Tonbridge	England	Tn10 3lr	UK	08/04/24
Hackney	England	E8	UK	08/04/24
Royal Tunbridge Wells		TN4	UK	08/04/24
Royal Tunbridge Wells	England	TN2	UK	08/04/24
Tonbridge		TN9	UK	08/04/24
Tonbridge	England	TN9 1PT	UK	08/04/24
Royal Tunbridge Wells	England	TN1	UK	08/04/24
Kilbirnie	Scotland	KA25	UK	08/04/24
Tonbridge	England	TN9	UK	08/04/24
Tonbridge	England	Tn9	UK	08/04/24
Royal Tunbridge Wells		TN4	UK	08/04/24
Wandsworth	England	SW18	UK	08/04/24
Crawley	England	RH11	UK	08/04/24
Ashford	England	TN23	UK	08/04/24
United Kingdom	England	TN10 3TW	UK	08/04/24
West Malling	England	ME19	UK	08/04/24
Borough Green	England	TN15 8FE	UK	08/04/24
Royal Tunbridge Wells	England	TN2	UK	08/04/24
Royal Tunbridge Wells	England	TN4	UK	08/04/24
Southwark	England	SE1P	UK	08/04/24
Tonbridge	England	Tn9 2ls	UK	08/04/24
Croydon	England	CR05NH	UK	08/04/24
Tonbridge	England	TN9	UK	08/04/24
Tonbridge	England	TN12	UK	08/04/24
Royal Tunbridge Wells		TN4	UK	08/04/24
Tonbridge	England	Tn9 2PG	UK	08/04/24
Tonbridge	England	Tn103tj	UK	08/04/24
Royal Tunbridge Wells		TN1	UK	08/04/24
Royal Tunbridge Wells	England	TN2	UK	08/04/24
Sevenoaks	England	TN132QT	UK	08/04/24
Southwark	England	SE16	UK	08/04/24
Tonbridge	England	TN10	UK	08/04/24
Tonbridge	England	TN9	UK	08/04/24
Camden		SW6	UK	08/04/24
Tonbridge	England	TN9 1HR	UK	08/04/24

City	State	Postal Code	Country	Signed
Hildenborough Tonbridge	England	TN11 9DW	UK	08/04/24
Tonbridge	England	TN110HJ	UK	08/04/24
Tonbridge		TN9	UK	08/04/24
Royal Tunbridge Wells		TN4	UK	08/04/24
Henrico	Virginia	23228	US	08/04/24
Kent	England	TN9 1DU	UK	08/04/24
Burnley	England	BB12	UK	08/04/24
Tonbridge		TN9	UK	08/04/24
Glasgow	Scotland	G31	UK	08/04/24
City of Westminster		W2	UK	08/04/24
Dulwich	England	SE21	UK	08/04/24
Royal Tunbridge Wells	England	TN4	UK	08/04/24
Tonbridge		TN9	UK	08/04/24
Oxted		RH8	UK	08/04/24
Tonbridge	England	TN11	UK	08/04/24
Canterbury	England	CT1	UK	08/04/24
Tonbridge	England	TN9	UK	08/04/24
Tonbridge	England	Tn11 8RQ	UK	08/04/24
Sevenoaks	England	TN13	UK	08/04/24
Tonbridge	England	TN9	UK	08/04/24
Tonbridge	England	Tn12 6re	UK	08/04/24
Tonbridge	England	TN10 4NP	UK	08/04/24
Royal Tunbridge Wells		TN1	UK	08/04/24
Ilford		IG1	UK	08/04/24
Tonbridge	England	TN10 4NZ	UK	08/04/24
Tonbridge	England	TN10 4NZ	UK	08/04/24
Royal Tunbridge Wells		TN4	UK	08/04/24
Tonbridge		TN9	UK	08/04/24
Chatham	England	ME5	UK	08/04/24
Ashford	England	TN23	UK	08/04/24
Tonbridge	England	TN10 4NZ	UK	08/04/24
Tonbridge	England	TN10 4NZ	UK	08/04/24
Royal Tunbridge Wells		TN4	UK	08/04/24
Tonbridge		TN9	UK	08/04/24
Gillingham	England	ME8	UK	08/04/24
Tonbridge	England	Tn9	UK	08/04/24
Royal Tunbridge Wells	England	TN4	UK	08/04/24
Tonbridge	England	TN9 2pb	UK	08/04/24
Gravesend	England	DA11	UK	08/04/24
Hadlow	England	TN11 0LU	UK	08/04/24
Royal Tunbridge Wells		TN2	UK	08/04/24
Sevenoaks	England	TN13	UK	08/04/24
Tonbridge	England	Tn10 4nz	UK	08/04/24
Royal Tunbridge Wells		TN4	UK	08/04/24
Tunbridge Wells	England	TN1 1SW	UK	08/04/24
Southborough	England	TN4 0LT	UK	08/04/24
Tonbridge			UK	08/04/24
Chesterfield	England	S49	UK	08/04/24
Ilford	England	IG1	UK	08/04/24
Tonbridge		TN9	UK	08/04/24
Chatham		ME4	UK	08/04/24
Chatham	England	ME4	UK	08/04/24
Tonbridge	England	TN103RT	UK	08/04/24
Gillingham	England	ME7	UK	08/04/24
Lewisham	England	SE13	UK	08/04/24
Hildenborough	England	TN11 9QE	UK	08/04/24
Wembley	England	HA0	UK	08/04/24

City	State	Postal Code	Country	Signed
Tonbridge		TN9	UK	08/04/24
Tonbridge	England	TN9 2QZ	UK	08/04/24
Paddock Wood	England	TN12 6EF	UK	08/04/24
Tonbridge		TN9	UK	08/04/24
Royal Tunbridge Wells	England	TN4	UK	08/04/24
Tonbridge		TN9	UK	08/04/24
Guildford	England	GU2 7PW	UK	08/04/24
West malling	England	ME19	UK	08/04/24
Trottscliffe	England	ME195DN	UK	08/04/24
Tonbridge	England	TN103AJ	UK	08/04/24
Tonbridge	England	TN11 0FA	UK	08/04/24
Tonbridge	England	TN9	UK	08/04/24
Ashford	England	TN23	UK	08/04/24
Tonbridge	England	TN92qr	UK	08/04/24
London	England	EC1N	UK	08/04/24
Tonbridge	England	TN10	UK	08/04/24
Tonbridge	England	TN9	UK	08/04/24
West malling	England	Me19	UK	08/04/24
London	England	EC1N	UK	08/04/24
Tonbridge	England	tn104ad	UK	08/04/24
Royal Tunbridge Wells	England	TN2	UK	08/04/24
Basingstoke	England	RG24	UK	08/04/24
Sevenoaks	England	TN13	UK	08/04/24
Chippenham	England	SN15	UK	08/04/24
Tonbridge	England	Tn10	UK	08/04/24
Royal Tunbridge Wells	England	TN2	UK	08/04/24
Royal Tunbridge Wells		TN4	UK	08/04/24
Tonbridge	England	TN9	UK	08/04/24
Ilford		IG1	UK	08/04/24
Royal Tunbridge Wells		TN2	UK	08/04/24
Tonbridge		TN9	UK	08/04/24
Chatham		ME4	UK	08/04/24
Lewisham	England	SE6	UK	08/04/24
Southborough	England	TN4 9YB	UK	08/04/24
Leigh	England	TN11 8RQ	UK	08/04/24
Tonbridge	England	Tn9	UK	08/04/24
Royal Tunbridge Wells	England	TN4	UK	08/04/24
Tonbridge	England	TN10 3RR	UK	08/04/24
Royal Tunbridge Wells	England	TN4	UK	08/04/24
Bexley	England	DA16	UK	08/04/24
Tunbridge Wells		TN4	UK	08/04/24
Windsor		SL4	UK	08/04/24
Royal Tunbridge Wells	England	TN4	UK	08/04/24
Royal Tunbridge Wells	England	TN4	UK	08/04/24
Llanelli	Wales	Cymru	SA14	UK
Sevenoaks	England	TN13	UK	08/04/24
Edgware		HA8	UK	08/04/24
Southwark	England	SE1	UK	08/04/24
Tonbridge	England	TN9 1PA	UK	08/04/24
Paddock Wood	England	TN12	UK	08/04/24
Winnersh	England	RG41	UK	08/04/24
Hackney	England	N16	UK	08/04/24
Whitstable		CT5	UK	08/04/24
Milton Keynes	England	MK4	UK	08/04/24
Maidstone	England	ME16	UK	08/04/24
Maidstone	England	ME14	UK	08/04/24
London		EC4N	UK	08/04/24

City	State	Postal Code	Country	Signed
			UK	08/04/24
Chatham		ME4	UK	08/04/24
Borough Green	England	TN15 8HR	UK	08/04/24
Royal Tunbridge Wells		TN4	UK	08/04/24
Tonbridge	England	TN9 2BX	UK	08/04/24
Tonbridge	England	Tn11 9hd	UK	08/04/24
Tunbridge Wells	England	TN4 0JF	UK	08/04/24
Whitstable		CT5	UK	08/04/24
Tunbridge Wells	England	TN1 1HE	UK	08/04/24
Maidstone	England	ME15	UK	08/04/24
Tonbridge		TN9 1JJ	Romania	08/04/24
Abingdon	England	OX13	UK	08/04/24
Tonbridge	England	TN9 2BX	UK	08/04/24
Tunbridge Wells		TN4	UK	08/04/24
Royal Tunbridge Wells		TN1	UK	08/04/24
Southborough	England	TN4 OPD	UK	08/04/24
Royal Tunbridge Wells	England	TN4	UK	08/04/24
Tonbridge		TN9	UK	08/04/24
Kilbirnie	Scotland	KA25	UK	08/04/24
Grays	England	RM16	UK	08/04/24
Tonbridge	England	TN9	UK	08/04/24
Colton	England	WS15 3NB	UK	08/04/24
Royal Tunbridge Wells	England	TN4	UK	08/04/24
Orpington		BR5	UK	08/04/24
West Malling	England	ME19	UK	08/04/24
Greenwich	England	SE28	UK	08/04/24
Chatham	England	ME5	UK	08/04/24
East Peckham	England	TN12 5JN	UK	08/04/24
Royal Tunbridge Wells		TN2	UK	08/04/24
Tonbridge	England	TN104DD	UK	08/04/24
Southwark	England	SE17	UK	08/04/24
Tunbridge Wells		TN4	UK	08/04/24
Tonbridge	England	TN9	UK	08/04/24
Tonbridge		TN9	UK	08/04/24
Tonbridge		TN9	UK	08/04/24
Pembury	England	TN2 4PB	UK	08/04/24
Tonbridge	England	TN10 4NZ	UK	08/04/24
Royal Tunbridge Wells		TN2	UK	08/04/24
Tonbridge	England	TN11 9BL	UK	08/04/24
Tonbridge		TN9	UK	08/04/24
Lewisham	England	SE13 5EL	UK	08/04/24
Cambridge	England	CB4 1FJ	UK	08/04/24
Tonbridge	England	TN10	UK	08/04/24
Royal Tunbridge Wells	England	TN1	UK	08/04/24
Reading	England	RG30	UK	08/04/24
Royal Tunbridge Wells		TN1	UK	08/04/24
Waltham Forest	England	E11	UK	08/04/24
Tonbridge	England	TN9	UK	08/04/24
Tunbridge Wells	England	TN2 4HY	UK	08/04/24
Royal Tunbridge Wells		TN2	UK	08/04/24
TONBRIDGE	England	TN10 4JG	UK	08/04/24
Southwark	England	SE16	UK	08/04/24
Tonbridge	England	TN9 1PJ	UK	08/04/24
Tonbridge		TN9	UK	08/04/24
Tunbridge Wells	England	TN4 9UR	UK	08/04/24
Tonbridge	England	TN11	UK	08/04/24
Royal Tunbridge Wells	England	TN1	UK	08/04/24

City	State	Postal Code	Country	Signed
Ilford	England	IG1	UK	08/04/24
Lambeth	England	SW4	UK	08/04/24
Tonbridge	England	TN10	UK	08/04/24
Sevenoaks	England	TN13	UK	08/04/24
Tonbridge		TN9	UK	08/04/24
West Malling	England	ME19	UK	08/04/24
West Malling	England	TN15 8DY	UK	08/04/24
Hildenborough	England	Tn119jb	UK	08/04/24
Chatham	England	ME4	UK	08/04/24
Tonbridge	England	Tn92ub	UK	08/04/24
Tonbridge	England	tn104aj	UK	08/04/24
Maidstone	England	ME16	UK	08/04/24
London		EC4R	UK	08/04/24
Tonbridge	England	Tn92nj	UK	08/04/24
Hackney		E9	UK	08/04/24
Royal Tunbridge Wells		TN2	UK	08/04/24
Tonbridge	England	TN10	UK	08/04/24
Sevenoaks	England	TN13	UK	08/04/24
Tunbridge Wells		TN4	UK	08/04/24
Newham	England	E12	UK	08/04/24
Tonbridge	England	TN12	UK	08/04/24
Lambeth	England	SW8	UK	08/04/24
Tower Hamlets	England	E14	UK	08/04/24
Maidstone	England	ME16	UK	08/04/24
Tonbridge		Tn9	UK	08/04/24
Tonbridge	England	TN9	UK	08/04/24
Hertfordshire	England	AL6	UK	08/04/24
Gillingham	England	ME8	UK	08/04/24
Tunbridge Wells	England	TN4 9RR	UK	08/04/24
Tonbridge	England	TN9	UK	08/04/24
Kilbirnie	Scotland	KA25	UK	08/04/24
Hastings	England	TN38	UK	08/04/24
Royal Tunbridge Wells	England	TN1	UK	08/04/24
Tonbridge	England	TN91PU	UK	08/04/24
Burton-on-Trent	England	DE13	UK	08/04/24
Lambeth	England	SW4	UK	08/04/24
Hildenborough	England	Tn11 9af	UK	08/04/24
Royal Tunbridge Wells	England	TN4	UK	08/04/24
Tonbridge	England	tn9 2hb	UK	08/04/24
Hackney		E9	UK	08/04/24
Royal Tunbridge Wells		TN4	UK	08/04/24
Royal Tunbridge Wells		TN2	UK	08/04/24
Aylesford	England	ME20	UK	08/04/24
Ilford	England	IG1	UK	08/04/24
Tonbridge		Tn9	UK	08/04/24
Gravesend	England	DA11	UK	08/04/24
Bexley	England	DA5 2DA	UK	08/04/24
Borough Green	England	TN15 8SJ	UK	08/04/24
Nottingham		NG8	UK	08/04/24
Royal Tunbridge Wells		TN2	UK	08/04/24
Tonbridge	England	TN10 4HA	UK	08/04/24
Cranbrook Kent	England	TN17 2QG	UK	08/04/24
West Malling	England	ME19	UK	08/04/24
Royal Tunbridge Wells		TN4	UK	08/04/24
West Malling	England	ME19	UK	08/04/24
Tonbridge	England	TN10	UK	08/04/24
Tonbridge	England	TN10 3NJ	UK	08/04/24

City	State	Postal Code	Country	Signed
Royal Tunbridge Wells		TN4	UK	08/04/24
Royal Tunbridge Wells	England	TN2	UK	08/04/24
West Malling	England	ME19	UK	08/04/24
Sevenoaks	England	TN159DY	UK	08/04/24
West Malling	England	ME19	UK	08/04/24
Tunbridge Wells		TN4	UK	08/04/24
Tonbridge	England	TN10	UK	08/04/24
Tonbridge		TN9	UK	08/04/24
Royal Tunbridge Wells	England	TN4	UK	08/04/24
Rossendale	England	BB4 9AP	UK	08/04/24
Barnet		EN4	UK	08/04/24
Barnet	England	N2	UK	08/04/24
Tonbridge	England	Tn10 4rd	UK	08/04/24
Canterbury		CT1	UK	08/04/24
Canterbury	England	CT2	UK	08/04/24
Tonbridge		TN9	UK	08/04/24
Stoke-on-Trent	England	ST2	UK	08/04/24
Sittingbourne	England	ME10	UK	08/04/24
Tonbridge	England	TN10	UK	08/04/24
Barnet		EN4	UK	08/04/24
Royal Tunbridge Wells		TN4	UK	08/04/24
Tonbridge	England	TN10 4QJ	UK	08/04/24
Eastbourne	England	BN22	UK	08/04/24
Hildenborough	England	TN11 9HW	UK	08/04/24
Royal Tunbridge Wells	England	TN4	UK	08/04/24
Tunbridge Wells		TN1	UK	08/04/24
Pinner		HA5	UK	08/04/24
Tonbridge	England	TN10 4AD	UK	08/04/24
Tonbridge	England	TN10	UK	08/04/24
Royal Tunbridge Wells	England	TN2	UK	08/04/24
			UK	08/04/24
Maidstone	England	ME15	UK	08/04/24
Royal Tunbridge Wells	England	TN4	UK	08/04/24
Royal Tunbridge Wells		TN4	UK	08/04/24
West Wickham	England	BR4 9BA	UK	08/04/24
Tunbridge Wells		TN2	UK	08/04/24
Tonbridge	England	TN9	UK	08/04/24
Sevenoaks	England	TN13	UK	08/04/24
Gillingham	England	ME8	UK	08/04/24
Tonbridge	England	TN9 2UU	UK	08/04/24
Tonbridge	England	TN10 3EJ	UK	08/04/24
Tonbridge		TN9	UK	08/04/24
Tunbridge Wells		TN2	UK	08/04/24
Royal Tunbridge Wells	England	TN4	UK	08/04/24
Royal Tunbridge Wells	England	TN4	UK	08/04/24
Royal Tunbridge Wells	England	TN2	UK	08/04/24
Tonbridge	England	TN10	UK	08/04/24
South Norwood	England	SE25 4LT	UK	08/04/24
Hadlow	England	TN110HX	UK	08/04/24
Tonbridge	England	TN9 1JN	UK	08/04/24
Chatham	England	ME4	UK	08/04/24
Tonbridge	England	TN10 4JN	UK	08/04/24
Tonbridge	England	TN10 3lu	UK	08/04/24
Royal Tunbridge Wells		TN4	UK	08/04/24
Tonbridge	England	TN10	UK	08/04/24
East Peckham	England	Tn125dq	UK	08/04/24
London	England	SE25	UK	08/04/24

City	State	Postal Code	Country	Signed
London	England	Tn110bj	UK	08/04/24
Chatham		ME5	UK	08/04/24
London	England	SE22 8UQ	UK	08/04/24
Greenwich	England	SE2	UK	08/04/24
Tonbridge	England	Tn10 3ew	UK	08/04/24
Aylesford	England	ME20 6EN	UK	08/04/24
Maidstone	England	ME15	UK	08/04/24
Royal Tunbridge Wells	England	TN2 3JA	UK	08/04/24
Tonbridge	England	TN9 1Ly	UK	08/04/24
London	England	se116by	UK	08/04/24
Fol	England	CT18	UK	08/04/24
Sevenoaks	England	TN13	UK	08/04/24
Royal Tunbridge Wells	England	tn4 0jn	UK	08/04/24
Kent	England	TN10 3JL	UK	08/04/24
Burlescombe	England	EX16 7HE	UK	08/04/24
TUNBRIDGE WELLS	England	TN4 9QX	UK	08/04/24
Tonbridge	England	TN12	UK	08/04/24
Tonbridge	England	TN12	UK	08/04/24
Royal Tunbridge Wells	England	TN2	UK	08/04/24
Tonbridge	England	TN9 2PQ	UK	08/04/24
Tonbridge	England	TN9 1AY	UK	08/04/24
Sevenoaks	England	TN13	UK	08/04/24
Tonbridge		TN9	UK	08/04/24
Royal Tunbridge Wells	England	TN4	UK	08/04/24
Tonbridge	England	TN9 2	UK	08/04/24
Southwark	England	SE17	UK	08/04/24
Tonbridge	England	TN9 1BL	UK	08/04/24
Tonbridge	England	TN9	UK	08/04/24
Royal Tunbridge Wells	England	TN4	UK	08/04/24
Tonbridge	England	TN91FZ	UK	08/04/24
Royal Tunbridge Wells		TN4	UK	08/04/24
Sittingbourne		ME9	UK	08/04/24
Tunbridge Wells	England	TN4 9YG	UK	08/04/24
Tonbridge		TN9	UK	08/04/24
Sittingbourne	England	ME10	UK	08/04/24
Royal Tunbridge Wells	England	TN4	UK	08/04/24
Tonbridge		TN9	UK	08/04/24
Tonbridge		TN9	UK	08/04/24
Tonbridge	England	TN12 7EA	UK	08/04/24
Royal Tunbridge Wells		TN2	UK	08/04/24
Tonbridge	England	TN12	UK	08/04/24
Borough Green	England	TN15 8DY	UK	08/04/24
Sevenoaks	England	TN13	UK	08/04/24
Tonbridge	England	TN92NL	UK	08/04/24
Tonbridge	England	TN9	UK	08/04/24
Stockport	England	SK6	UK	08/04/24
Kingston Upon Thames		KT1	UK	08/04/24
Newcastle upon Tyne	England	NE12 8DL	UK	08/04/24
Tonbridge	England	TN11 0FB	UK	08/04/24
telford	England	tf2 6rr	UK	08/04/24
Tunbridge Wells	England	TN1 2DX	UK	08/04/24
Cardiff		CF5	UK	08/04/24
tn9 2en		E9	UK	08/04/24
Crawley	England	RH11	UK	08/04/24
Rochester	England	ME1	UK	08/04/24
Reading	England	RG8	UK	08/04/24
Royal Tunbridge Wells	England	TN4	UK	08/04/24

City	State	Postal Code	Country	Signed
Gillingham	England	ME7	UK	08/04/24
Tonbridge		TN9	UK	08/04/24
Dudley		DY2	UK	08/04/24
Tunbridge Wells		TN2	UK	08/04/24
Tonbridge	England	TN9 2NP	UK	08/04/24
Tunbridge Wells	England	TN4 OTR	UK	08/04/24
Hackney	England	E2	UK	08/04/24
Wood Green	England	N22	UK	08/04/24
Royal Tunbridge Wells		TN2	UK	08/04/24
Sittingbourne	England	ME10	UK	08/04/24
Tonbridge	England	TN10	UK	08/04/24
Tonbridge	England	TN11 9HX	UK	08/04/24
Southwark		SE1P	UK	08/04/24
Tonbridge	England	TN10 3LJ	UK	08/04/24
Royal Tunbridge Wells	England	TN1	UK	08/04/24
Rochester	Wales	Cymru	ME1	UK
London	England	Se25	UK	08/04/24
Hadlow	England	TN11 0EN	UK	08/04/24
Royal Tunbridge Wells	England	TN2	UK	08/04/24
Gt Yarmouth	England	NR319HE	UK	08/04/24
Ilford		IG1	UK	08/04/24
Tonbridge	England	TN104PU	UK	08/04/24
Tonbridge	England	TN9	UK	09/04/24
Saint Leonards-on-Sea	England	TN37	UK	09/04/24
Herne Bay	England	CT6	UK	09/04/24
Tonbridge	England	TN9 2Df	UK	09/04/24
Birmingham sutton cold	England	B736ry	UK	09/04/24
Ropley	England	SO24	UK	09/04/24
East Grinstead	England	RH19	UK	09/04/24
Royal Tunbridge Wells		TN4	UK	09/04/24
London	England	EC1N	UK	09/04/24
Tonbridge	England	Tn9 1hr	UK	09/04/24
Redhill	England	RH1	UK	09/04/24
Royal Tunbridge Wells		TN4	UK	09/04/24
Tonbridge and Malling	England	TN10	UK	09/04/24
Tonbridge		TN9	UK	09/04/24
Chatham	England	ME4	UK	09/04/24
Tonbridge	England	Tn9 1ud	UK	09/04/24
Tower Hamlets		E3	UK	09/04/24
Bristol	England	BS37 8TG	UK	09/04/24
Hildenborough	England	TN11 9DH	UK	09/04/24
Sittingbourne	England	ME10	UK	09/04/24
Royal Tunbridge Wells		TN1	UK	09/04/24
London	England	EC1N	UK	09/04/24
Tonbridge	England	Tn10 3ea	UK	09/04/24
Tonbridge	England	Tn9	UK	09/04/24
Royal Tunbridge Wells	England	TN4	UK	09/04/24
Tonbridge	England	TN10 3RS	UK	09/04/24
Tonbridge	England	TN10	UK	09/04/24
Royal Tunbridge Wells	England	TN1	UK	09/04/24
Royal Tunbridge Wells	England	TN4	UK	09/04/24
Bristol	England	Bs15	UK	09/04/24
Tonbridge	England	TN9	UK	09/04/24
Tonbridge		TN9	UK	09/04/24
Tonbridge	England	Tn103jp	UK	09/04/24
Tonbridge	England	TN10	UK	09/04/24
Tonbridge	England	TN9 1ND	UK	09/04/24

City	State	Postal Code	Country	Signed
Chatham		ME4	UK	09/04/24
Maidstone	England	ME18 5DZ	UK	09/04/24
Hackney	England	E9	UK	09/04/24
Crawley	England	RH10	UK	09/04/24
Royal Tunbridge Wells	England	TN4	UK	09/04/24
Royal Tunbridge Wells	England	TN1	UK	09/04/24
Tonbridge	England	TN9	UK	09/04/24
Sydney		2000	Australia	09/04/24
Bridgwater	England	TA6 6XP	UK	09/04/24
Tonbridge	England	TN9	UK	09/04/24
Tonbridge	England	TN10 4PD	UK	09/04/24
Barnet	England	EN4	UK	09/04/24
Dover	England	CT16	UK	09/04/24
Groombridge	England	TN3 9NJ	UK	09/04/24
Tonbridge		TN9	UK	09/04/24
Tonbridge	England	TN9 1TN	UK	09/04/24
Royal Tunbridge Wells	England	TN4	UK	09/04/24
Coventry	England	CV3	UK	09/04/24
Royal Tunbridge Wells	England	TN4	UK	09/04/24
Offham	England	Me195nx	UK	09/04/24
Barnet		N2	UK	09/04/24
Tonbridge	England	TN9 1LG	UK	09/04/24
Royal Tunbridge Wells		TN4	UK	09/04/24
Tonbridge	England	TN9	UK	09/04/24
Royal Tunbridge Wells		TN4	UK	09/04/24
Royal Tunbridge Wells		TN2	UK	09/04/24
Virginia Water	England	GU25	UK	09/04/24
Royal Tunbridge Wells	England	TN4	UK	09/04/24
Tonbridge	England	TN9 2AU	UK	09/04/24
Tonbridge	England	TN9	UK	09/04/24
Tonbridge	England	Tn126sl	UK	09/04/24
Royal Tunbridge Wells		TN2	UK	09/04/24
Rochester	England	ME1	UK	09/04/24
Maidstone	England	ME16	UK	09/04/24
New Romney	England	TN28	UK	09/04/24
Royal Tunbridge Wells	England	TN4	UK	09/04/24
Tonbridge	England	TN9	UK	09/04/24
Waltham Forest	England	E11	UK	09/04/24
Edenbridge	Kent	England	TN8 6LB	UK
Croydon	England	CR0	UK	09/04/24
Tonbridge	England	TN10	UK	09/04/24
Bristol	England	BS15	UK	09/04/24
Royal Tunbridge Wells		TN4	UK	09/04/24
Tonbridge		Tn9	UK	09/04/24
Wrotham Heath	Nr. Sevenoaks		England	TN15 7RS
Brenchley	England	TN12 7BF	UK	09/04/24
Royal Tunbridge Wells		TN4	UK	09/04/24
Hildenborough	England	TN11 9dj	UK	09/04/24
Saint Leonards-on-Sea	England	TN37	UK	09/04/24
West Malling	England	ME19	UK	09/04/24
Barnet		N2	UK	09/04/24
Gillingham		ME8	UK	09/04/24
West Malling	England	ME19	UK	09/04/24
Gillingham	England	ME7	UK	09/04/24
Tonbridge	England	TN10	UK	09/04/24
Rotherham	England	S61	UK	09/04/24
Tonbridge	Kent	England	TN11	UK

City	State	Postal Code	Country	Signed
Liversedge	England	WF15	UK	09/04/24
London	England	EC1N	UK	09/04/24
Newham	England	E13	UK	09/04/24
Tonbridge	England	TN11	UK	09/04/24
Lambeth		SW8	UK	09/04/24
			UK	09/04/24
Herne Bay		CT6	UK	09/04/24
Tonbridge	England	TN9 1JJ	UK	09/04/24
Tonbridge		TN9	UK	09/04/24
Sheffield	England	S10 4EH	UK	09/04/24
Tunbridge wells	England	Tn4	UK	09/04/24
Ilford	England	IG1	UK	09/04/24
Milton Keynes		MK6	UK	09/04/24
Maidstone	England	ME20	UK	09/04/24
Borough Green	England	TN15	UK	09/04/24
Barnet		EN4	UK	09/04/24
Ferndown	England	BH22	UK	09/04/24
Tonbridge	England	TN9 1PE	UK	09/04/24
Tonbridge	England	TN9	UK	09/04/24
Tonbridge	England	TN12 7Lb	UK	09/04/24
West Malling		MW195	UK	09/04/24
Royal Tunbridge Wells	England	TN4	UK	09/04/24
Ramsgate	England	CT11	UK	09/04/24
Birmingham	England	B5	UK	09/04/24
Royal Tunbridge Wells		TN4	UK	09/04/24
Royal Tunbridge Wells	England	TN4	UK	09/04/24
Royal Tunbridge Wells		TN2	UK	09/04/24
Tonbridge	England	TN9 1FW	UK	09/04/24
Rugby	England	CV21	UK	09/04/24
Royal Tunbridge Wells		TN4	UK	09/04/24
London		EC4N	UK	09/04/24
Tonbridge	England	tn119ht	UK	09/04/24
Saint Leonards-on-Sea	England	TN38	UK	09/04/24
West Malling	England	ME19	UK	09/04/24
Tonbridge	England	Tn1	UK	09/04/24
Tonbridge	England	TN9 2BD	UK	09/04/24
Five Oak Green	England	TN 12 6TE	UK	09/04/24
Tonbridge	England	Tn10	UK	09/04/24
Maidstone	England	ME14	UK	09/04/24
tonbridge	England	tn10 3er	UK	09/04/24
Royal Tunbridge Wells	England	TN4	UK	09/04/24
Tonbridge		TN9	UK	09/04/24
Tenterden	England	TN30	UK	09/04/24
Tonbridge	England	tn9 2jy	UK	09/04/24
Royal Tunbridge Wells		TN4	UK	09/04/24
Tonbridge	England	TN9 2AX	UK	09/04/24
Tonbridge	England	TN9	UK	09/04/24
Kent		Tn9	UK	09/04/24
Tonbridge		TN9	UK	09/04/24
Cranbrook	England	TN17	UK	09/04/24
Royal Tunbridge Wells	England	TN4	UK	09/04/24
Royal Tunbridge Wells	England	TN1	UK	09/04/24
Sittingbourne	England	ME10	UK	09/04/24
Royal Tunbridge Wells	England	TN12	UK	09/04/24
Tunbridge Wells	England	TN1 2LQ	UK	09/04/24
Tonbridge	England	TN10 3RA	UK	09/04/24
Royal Tunbridge Wells		TN1	UK	09/04/24

City	State	Postal Code	Country	Signed
Tonbridge	England	TN10	UK	09/04/24
LARKFIELD	England	ME20 6UE	UK	09/04/24
Swanley		BR8	UK	09/04/24
Tonbridge	England	TN9 1XA	UK	09/04/24
Tonbridge		TN9	UK	09/04/24
Royal Tunbridge Wells		TN4	UK	09/04/24
Newham	England	E6	UK	09/04/24
Tonbridge		TN9	UK	09/04/24
Tonbridge	England	TN9 1PD	UK	09/04/24
Tonbridge	England	TN10 3DN	UK	09/04/24
Tonbridge	England	TN103TE	UK	09/04/24
Tonbridge	England	TN10	UK	09/04/24
Royal Tunbridge Wells	England	TN2 3LT	UK	09/04/24
Royal Tunbridge Wells	England	TN4	UK	09/04/24
Tonbridge	England	TN9	UK	09/04/24
Tonbridge	England	TN9 2AQ	UK	09/04/24
Tonbridge	England	TN9 2JU	UK	09/04/24
Greenwich	England	SE18	UK	09/04/24
Maidstone	England	ME14	UK	09/04/24
Hildenborough	England	TN11 9HQ	UK	09/04/24
Ilford		IG1	UK	09/04/24
Brighton		CA2	UK	09/04/24
Tonbridge	England	TN10	UK	09/04/24
Tonbridge	England	TN10 4JX	UK	09/04/24
Tunbridge wells	England	Tn30sa	UK	09/04/24
Tonbridge	England	tn9 2dl	UK	09/04/24
Tonbridge	England	TN10	UK	09/04/24
Royal Tunbridge Wells	England	TN4	UK	09/04/24
Five Oak Green Tonbrid	England	TN12 6TN	UK	09/04/24
Maidstone	England	ME14	UK	09/04/24
Sittingbourne	England	ME10	UK	09/04/24
West malling	England	ME19 5AX	UK	09/04/24
Tonbridge	England	TN9	UK	09/04/24
Barnet		N2	UK	09/04/24
Gillingham	England	ME7	UK	09/04/24
Kilbirnie	Scotland	KA25	UK	09/04/24
Tonbridge	England	TN10	UK	09/04/24
Tonbridge	England	Tn10 3th	UK	09/04/24
Rochester	England	ME5	UK	09/04/24
Sevenoaks	England	TN13	UK	09/04/24
London		TN9	UK	09/04/24
Rochester	England	ME5	UK	09/04/24
Tonbridge		TN9	UK	09/04/24
Tunbridge Wells	England	TN126RS	UK	09/04/24
Sevenoaks	England	Tn15 ODE	UK	09/04/24
Tonbridge	England	TN9	UK	09/04/24
tonbridge		tn9	UK	09/04/24
Royal Tunbridge Wells		TN4	UK	09/04/24
Hadlow	England	TN11	UK	09/04/24
Kent		TN10	Trinidad & T	09/04/24
Royal Tunbridge Wells		TN2	UK	09/04/24
Tunbridge Wells	England	TN4 9XS	UK	09/04/24
Royal Tunbridge Wells	England	TN4	UK	09/04/24
West Malling	England	ME19	UK	09/04/24
Tonbridge	England	tn10 4qy	UK	09/04/24
TONBRIDGE	England	TN11 9DJ	UK	09/04/24
Deal	England	CT14	UK	09/04/24

City	State	Postal Code	Country	Signed
Newham	England	E13	UK	09/04/24
Tonbridge	England	TN9 1FZ	UK	09/04/24
Tonbridge	England	TN92EN	UK	09/04/24
Rye	England	TN31	UK	09/04/24
East Grinstead	England	RH19	UK	09/04/24
Tonbridge	England	TN12	UK	09/04/24
Tonbridge	England	TN10	UK	09/04/24
Llanelli	Wales	Cymru	SA15 2EP	UK
Tonbridge	England	TN9 2NJ	UK	09/04/24
Tonbridge	England	TN10 3QN	UK	09/04/24
Royal Tunbridge Wells		TN1	UK	09/04/24
Royal Tunbridge Wells		TN1	UK	09/04/24
Saint Leonards-on-Sea	England	TN10	UK	09/04/24
Kings Hill	England	ME194FL	UK	09/04/24
Royal Tunbridge Wells		TN2	UK	09/04/24
Tonbridge	England	TN9 2DF	UK	09/04/24
Royal Tunbridge Wells	England	TN4	UK	09/04/24
Tonbridge	England	TN10	UK	09/04/24
Saint Leonards-on-Sea	England	TN38	UK	09/04/24
Royal Tunbridge Wells	England	TN3	UK	09/04/24
Tonbridge		TN9	UK	09/04/24
Tonbridge	England	Tn9 2uu	UK	09/04/24
Tonbridge	England	TN9 1FX	UK	09/04/24
Royal Tunbridge Wells	England	TN1	UK	09/04/24
Tonbridge	England	Tn104hd	UK	09/04/24
Tunbridge Wells		TN2	UK	09/04/24
Chatham	England	ME5	UK	09/04/24
Tower Hamlets	England	E14	UK	09/04/24
Royal Tunbridge Wells	England	TN3	UK	09/04/24
Tonbridge	England	TN9 2QU	UK	09/04/24
Canterbury	England	CT1	UK	09/04/24
Chatham	England	ME4	UK	09/04/24
Royal Tunbridge Wells		TN1	UK	09/04/24
Ashford	England	TN24	UK	09/04/24
London		EC4M	UK	09/04/24
Royal Tunbridge Wells		TN1	UK	09/04/24
Tonbridge	England	TN10 4AU	UK	09/04/24
Maidstone	England	ME17	UK	09/04/24
Royal Tunbridge Wells	England	TN2	UK	09/04/24
Royal Tunbridge Wells	England	TN1	UK	09/04/24
Tonbridge	England	TN11	UK	09/04/24
Tonbridge	England	TN9 2AN	UK	09/04/24
Royal Tunbridge Wells		TN1	UK	09/04/24
Royal Tunbridge Wells		TN4	UK	09/04/24
Greenwich	England	SE10	UK	09/04/24
Tonbridge		TN9	UK	09/04/24
Tonbridge	England	TN9	UK	09/04/24
Slough		SL3	UK	09/04/24
Sevenoaks	England	Tn14	UK	09/04/24
Tonbridge	England	Tn10	UK	09/04/24
Bristol	England	BS15	UK	09/04/24
Tonbridge	England	Tn12 6fr	UK	09/04/24
East peckham	England	Tn12	UK	09/04/24
Tonbridge	England	Tn11	UK	09/04/24
Tonbridge	England	Tn9 2qz	UK	09/04/24
Tonbridge	England	TN11	UK	09/04/24
Tonbridge	England	TN9	UK	09/04/24

City	State	Postal Code	Country	Signed
Paddock Wood	England	TN12 6AG	UK	09/04/24
Tonbridge	England	TN9	UK	09/04/24
Tonbridge		TN9	UK	09/04/24
West Malling	England	ME19	UK	09/04/24
Royal Tunbridge Wells		TN4	UK	09/04/24
Tonbridge	England	TN10	UK	09/04/24
Tonbridge		TN9	UK	09/04/24
Birmingham	England	B32	UK	09/04/24
Tonbridge	England	TN10 3RE	UK	09/04/24
Royal Tunbridge Wells	England	TN4	UK	09/04/24
Tonbridge		Tn9	UK	09/04/24
Tonbridge	England	TN10	UK	09/04/24
Tonbridge		ME5	UK	09/04/24
Whitstable	England	CT5	UK	09/04/24
Aylesford	England	ME20	UK	09/04/24
Bristol	England	BS5	UK	09/04/24
Tonbridge	England	Tn9 2nq	UK	09/04/24
Royal Tunbridge Wells		TN4	UK	09/04/24
Royal Tunbridge Wells		TN4	UK	09/04/24
Tonbridge	England	TN10	UK	09/04/24
Tonbridge	England	TN9 2DQ	UK	09/04/24
London	England	SE7 7EZ	UK	09/04/24
Tonbridge		IG1	UK	09/04/24
Tonbridge		Tn9	UK	09/04/24
Rhydyfelin	Wales	Cymru	CF37 5EN	UK
Tonbridge	England	TN9	UK	09/04/24
Royal Tunbridge Wells		TN4	UK	09/04/24
Hastings	England	TN34	UK	09/04/24
Royal Tunbridge Wells		TN4	UK	09/04/24
London	England	Cr0 9jb	UK	09/04/24
Tonbridge	England	TN9 2LE	UK	09/04/24
Tonbridge	England	TN10 4QU	UK	09/04/24
Tonbridge	England	TN9 1UR	UK	09/04/24
Dagenham	England	RM9	UK	09/04/24
Tonbridge	England	Tn9 2jx	UK	09/04/24
Royal Tunbridge Wells	England	TN4	UK	09/04/24
Tonbridge	England	TN9	UK	09/04/24
Sevenoaks	England	TN13	UK	09/04/24
Tonbridge	England	TN11 9AT	UK	09/04/24
Tonbridge		TN9	UK	09/04/24
Royal Tunbridge Wells		TN4	UK	09/04/24
Tonbridge	England	TN10 4JX	UK	09/04/24
Tonbridge	England	TN9 1BS	UK	09/04/24
Borough Green	England	TN15 8AQ	UK	09/04/24
London	England	EC1N	UK	09/04/24
Tonbridge	England	TN11 9DA	UK	09/04/24
Sittingbourne	England	ME19	UK	09/04/24
West Malling	England	ME19	UK	09/04/24
Royal Tunbridge Wells	England	TN1	UK	09/04/24
Herne Bay		CT6	UK	09/04/24
Tonbridge	England	TN9 2HX	UK	09/04/24
Tonbridge	England	Tn10	UK	09/04/24
Tonbridge	England	Tn10 3qt	UK	09/04/24
Bidborough	England	TN3 0UR	UK	09/04/24
Royal Tunbridge Wells		TN4	UK	09/04/24
Folkestone	England	CT19	UK	09/04/24
Royal Tunbridge Wells	England	TN2	UK	09/04/24

City	State	Postal Code	Country	Signed
Tunbridge Wells	England	TN2 4SH	UK	09/04/24
Tonbridge	England	TN12	UK	09/04/24
TONBRIDGE	England	TN11 0FJ	UK	09/04/24
Tonbridge	England	Tn92uz	UK	09/04/24
Barking	England	IG11	UK	09/04/24
Tonbridge	England	TN10 4SD	UK	09/04/24
Royal Tunbridge Wells		TN4	UK	09/04/24
Herne Bay	England	CT6	UK	09/04/24
Chatham		ME4	UK	09/04/24
Tonbridge	England	TN9	UK	09/04/24
Tonbridge	England	TN9	UK	09/04/24
Royal Tunbridge Wells	England	TN4	UK	09/04/24
Sevenoaks	England	Tn145db	UK	09/04/24
Rochester		ME1	UK	09/04/24
Leicester	England	LE4	UK	09/04/24
Platt	England	TN15 8JE	UK	09/04/24
Staplehurst	England	TN12 ONU	UK	09/04/24
Staplehurst	England	Tn120nu	UK	09/04/24
Sevenoaks	England	Tn15	UK	09/04/24
Tonbridge	England	TN9 2LP	UK	09/04/24
Tonbridge	Northern Ireland	TN9	UK	09/04/24
Newham	England	E6	UK	09/04/24
Tonbridge		TN9	UK	09/04/24
Gillingham		ME8	UK	09/04/24
Greenwich	England	SE18	UK	09/04/24
Tonbridge	England	TN10 3ND	UK	09/04/24
Ightham		tn15 9dg	Estonia	09/04/24
Tonbridge	England	TN10	UK	09/04/24
East Grinstead	England	RH194LY	UK	09/04/24
Greenwich	England	SE10	UK	09/04/24
Tonbridge	England	TN11	UK	09/04/24
Gravesend	England	DA11	UK	09/04/24
Borough Green	England	TN15	UK	10/04/24
Worcester	England	WR4	UK	10/04/24
Leigh	England	TN11	UK	10/04/24
Tonbridge	England	TN10	UK	10/04/24
Tonbridge	England	TN9 2TG	UK	10/04/24
Greenwich	England	SE18	UK	10/04/24
Tonbridge	England	TN9	UK	10/04/24
Tonbridge	England	TN9 2NQ	UK	10/04/24
Royal Tunbridge Wells		TN2	UK	10/04/24
Saint Leonards-on-Sea	England	TN37	UK	10/04/24
Sevenoaks	England	TN13	UK	10/04/24
Tonbridge	England	TN10 3ES	UK	10/04/24
Tonbridge	England	Tn9	UK	10/04/24
Ealing		W5	UK	10/04/24
Tonbridge ove	England	Tn91qe	UK	10/04/24
Kings Hill	England	Me19 4hs	UK	10/04/24
Tonbridge	England	TN10 4 LA	UK	10/04/24
Royal Tunbridge Wells	England	TN2	UK	10/04/24
Royal Tunbridge Wells	England	TN4	UK	10/04/24
Royal Tunbridge Wells		TN4	UK	10/04/24
Royal Tunbridge Wells	England	TN4	UK	10/04/24
Sevenoaks	England	TN13	UK	10/04/24
Tonbridge	England	TN9	UK	10/04/24
Royal Tunbridge Wells	England	TN4	UK	10/04/24
Royal Tunbridge Wells	England	TN4	UK	10/04/24

City	State	Postal Code	Country	Signed
Tonbridge	England	Tn11	UK	10/04/24
Purley	England	CR8	UK	10/04/24
Ilford		IG3	UK	10/04/24
Hildenborough	England	TN11 9HX	UK	10/04/24
Maidstone	England	ME15	UK	10/04/24
Tonbridge	England	TN10 3TF	UK	10/04/24
Tonbridge	England	TN10	UK	10/04/24
Royal Tunbridge Wells	England	TN4	UK	10/04/24
Tonbridge	England	TN104EA	UK	10/04/24
Sevenoaks	England	TN13	UK	10/04/24
Tonbridge	England	TN10	UK	10/04/24
Tonbridge	England	TN9	UK	10/04/24
Royal Tunbridge Wells		TN4	UK	10/04/24
Tonbridge	England	TN12	UK	10/04/24
Maidstone	England	ME15	UK	10/04/24
Tonbridge	England	TN11 ODP	UK	10/04/24
Royal Tunbridge Wells		TN4	UK	10/04/24
Tonbridge	England	TN10	UK	10/04/24
Tonbridge		TN11 9EH	Sri Lanka	10/04/24
Tonbridge		TN9	UK	10/04/24
Gillingham	England	ME8	UK	10/04/24
Tonbridge	England	TN9	UK	10/04/24
Tonbridge		TN9	UK	10/04/24
Maidstone	England	Me19 5qh	UK	10/04/24
Tonbridge		TN9	UK	10/04/24
Tonbridge	England	TN10	UK	10/04/24
Tonbridge	England	TN9 2LG	UK	10/04/24
Tower Hamlets	England	E14	UK	10/04/24
Gillingham	England	ME8	UK	10/04/24
Royal Tunbridge Wells		TN2	UK	10/04/24
Hadlow	England	TN110dy	UK	10/04/24
Tonbridge	England	TN11	UK	10/04/24
Tonbridge		TN9	UK	10/04/24
Tonbridge	England	TN9	UK	10/04/24
Tonbridge	England	TN11 0HU	UK	10/04/24
Royal Tunbridge Wells		TN2	UK	10/04/24
Kent	England	TN9 2LU	UK	10/04/24
Ilford	England	IG1	UK	10/04/24
Winsford	England	CW7	UK	10/04/24
Pinner		HA5	UK	10/04/24
Maidstone	England	ME14	UK	10/04/24
Maidstone	England	ME15	UK	10/04/24
Royal Tunbridge Wells	England	TN4	UK	10/04/24
Royal Tunbridge Wells	England	TN4	UK	10/04/24
Sevenoaks	England	TN13 3ND	UK	10/04/24
Tonbridge	England	TN11	UK	10/04/24
Royal Tunbridge Wells	England	TN2	UK	10/04/24
Royal Tunbridge Wells	England	TN4	UK	10/04/24
Rochester	England	ME4	UK	10/04/24
Royal Tunbridge Wells		TN1	UK	10/04/24
Sevenoaks	England	TN13	UK	10/04/24
Tonbridge	England	TN9 2XB	UK	10/04/24
Tonbridge	England	TN12	UK	10/04/24
Tonbridge	England	TN9	UK	10/04/24
Royal Tunbridge Wells		TN2	UK	10/04/24
Tonbridge	England	TN9 2JS	UK	10/04/24
Paddock Wood	England	TN126LX	UK	10/04/24

City	State	Postal Code	Country	Signed
Tunbridge Wells	England	TN4 0TB	UK	10/04/24
Chatham	England	ME5	UK	10/04/24
Royal Tunbridge Wells		TN1	UK	10/04/24
Tonbridge	England	TN11 0FY	UK	10/04/24
Glasgow	Scotland	G73	UK	10/04/24
Tonbridge		TN9	UK	10/04/24
Tonbridge	England	TN2	UK	10/04/24
Royal Tunbridge Wells		TN2	UK	10/04/24
Maidstone	England	ME16	UK	10/04/24
Greenwich	England	SE10	UK	10/04/24
Royal Tunbridge Wells	England	TN4	UK	10/04/24
Tonbridge	England	TN9	UK	10/04/24
Sevenoaks	England	TN15 ORE	UK	10/04/24
Royal Tunbridge Wells		TN4	UK	10/04/24
Tonbridge	England	TN9 1QA	UK	10/04/24
Sevenoaks	England	TN14	UK	10/04/24
Lewisham	England	SE13	UK	10/04/24
Newham	England	E13	UK	10/04/24
			Cyprus	10/04/24
Kent	England	TN92PG	UK	10/04/24
Royal Tunbridge Wells	England	TN4	UK	10/04/24
Tonbridge	England	TN9	UK	10/04/24
Tonbridge		TN9	UK	10/04/24
Hailsham	England	BN27 3LG	UK	10/04/24
Tonbridge	England	TN9 2HB	UK	10/04/24
Tonbridge	England	Tn92as	UK	10/04/24
Tonbridge		Tn9	UK	10/04/24
Tonbridge	England	Tn10	UK	10/04/24
Royal Tunbridge Wells		TN4	UK	10/04/24
West Malling	England	ME19	UK	10/04/24
Tonbridge		TN9	UK	10/04/24
Snodland	England	ME6	UK	10/04/24
Royal Tunbridge Wells	England	TN2	UK	10/04/24
Tunbridge Wells		TN4	UK	10/04/24
Tonbridge		TN9	UK	10/04/24
City of Westminster	England	W1J	UK	10/04/24
Warwick	England	CV34	UK	10/04/24
Tonbridge	England	TN11	UK	10/04/24
Tonbridge	England	TN10 3HG	UK	10/04/24
Tonbridge	England	TN10	UK	10/04/24
Hildenborough		tn118ny	Norway	10/04/24
Paddock Wood	England	TN9 1FT	UK	10/04/24
Sussex		TN6	UK	10/04/24
Farnborough	England	GU14	UK	10/04/24
Seaford	England	BN25	UK	10/04/24
West Malling	England	ME196QN	UK	10/04/24
Beckenham		BR3	UK	10/04/24
Battle	England	TN33	UK	10/04/24
Tonbridge	England	TN9 1XF	UK	10/04/24
Bromley	England	BR2 9BU	UK	10/04/24
Newham	England	E13	UK	10/04/24
Tonbridge	England	TN10 4AZ	UK	10/04/24
tonbridge	England	Tn10	UK	10/04/24
Kent	England	BR5 2AH	UK	10/04/24
Tonbridge	England	TN10 4SB	UK	10/04/24
Tonbridge	England	TN9	UK	10/04/24
Tonbridge	England	TN10	UK	10/04/24

City	State	Postal Code	Country	Signed
West Malling	England	ME19 6NZ	UK	10/04/24
Croydon	England	CR0 7BX	UK	10/04/24
Tunbridge Wells	England	TN4 0HJ	UK	10/04/24
Tonbridge	England	TN10	UK	10/04/24
Royal Tunbridge Wells	England	TN2	UK	10/04/24
Royal Tunbridge Wells	England	TN1	UK	10/04/24
Tonbridge	England	TN9 2QD	UK	10/04/24
Tonbridge		TN9	UK	10/04/24
Chatham	England	ME5	UK	10/04/24
Royal Tunbridge Wells	England	TN2	UK	10/04/24
Tunbridge Wells		TN4	UK	10/04/24
Tonbridge		TN9	UK	10/04/24
Royal Tunbridge Wells	England	TN2	UK	10/04/24
Tonbridge		TN9	UK	10/04/24
Tonbridge	England	TN92JB	UK	10/04/24
Tonbridge	England	TN10 3NJ	UK	10/04/24
Gillingham		ME8	UK	10/04/24
Westerham	England	TN16	UK	10/04/24
East peckham	England	Tn125hb	UK	10/04/24
Tunbridge Wells	England	TN4 0BX	UK	10/04/24
Tonbridge	England	Tn9 1je	UK	10/04/24
Tonbridge	England	TN9 2RA	UK	10/04/24
Tunbridge Wells	England	TN3 0UQ	UK	10/04/24
Tonbridge	England	Tn104qt	UK	10/04/24
Tonbridge			UK	10/04/24
Tunbridge Wells		TN4	UK	10/04/24
Tonbridge	England	Tn10 4bj	UK	10/04/24
Wapping	England	E1	UK	10/04/24
Chatham	England	ME5	UK	10/04/24
Tonbridge	England	TN11 ONE	UK	10/04/24
West Malling	England	ME19	UK	10/04/24
Maidstone	England	ME15	UK	10/04/24
Tonbridge		TN9	UK	10/04/24
Hastings	England	TN38	UK	10/04/24
Southborough	England	Tn40ue	UK	10/04/24
Charlton		SE7	UK	10/04/24
Hawkhurst	England	TN18 4DP	UK	10/04/24
Tonbridge	England	tn9 2db	UK	10/04/24
Tonbridge	England	TN9 2BX	UK	10/04/24
Tonbridge	England	TN10	UK	10/04/24
Tonbridge		TN9	UK	10/04/24
Royal Tunbridge Wells	England	TN4	UK	10/04/24
London		NW2	UK	10/04/24
Tonbridge		TN9	UK	10/04/24
Tunbridge Wells		TN4	UK	10/04/24
Tonbridge	England	TN10	UK	10/04/24
Wadhurst	England	TN5 7PP	UK	10/04/24
Royal Tunbridge Wells	England	TN2	UK	10/04/24
Royal Tunbridge Wells		TN2	UK	10/04/24
Larkfield	England	ME20 6LT	UK	10/04/24
Tonbridge	England	TN10	UK	10/04/24
Greenwich	England	SE10	UK	10/04/24
Tonbridge	England	TN9 1AX	UK	10/04/24
Tonbridge	England	TN10 4BS	UK	10/04/24
Blackheath		SE1	UK	10/04/24
Hildenborough	England	TN119BH	UK	10/04/24
Lewisham	England	SE4	UK	10/04/24

City	State	Postal Code	Country	Signed
Tunbridge Wells		TN4	UK	10/04/24
Royal Tunbridge Wells	England	TN2	UK	10/04/24
Bradford		BD9	UK	10/04/24
Tunbridge Wells	England	TN4 8UX	UK	10/04/24
Tunbridge Wells		TN2	UK	10/04/24
Birmingham		B4	UK	10/04/24
Tonbridge		England	TN10 3AT	UK
Tonbridge	England	TN10	UK	10/04/24
Sevenoaks	England	TN13	UK	10/04/24
Tonbridge	England	TN10 4SB	UK	10/04/24
Sevenoaks	England	Tn8	UK	10/04/24
Maidstone	England	ME17	UK	10/04/24
Tonbridge	England	TN9 2NU	UK	10/04/24
Tonbridge	England	Tn10 3AJ	UK	10/04/24
Tonbridge	England	tn9 1xb	UK	10/04/24
Tonbridge	England	TN9 1UE	UK	10/04/24
Tonbridge	England	TN9	UK	10/04/24
Tonbridge		TN9	UK	10/04/24
Saint Leonards-on-Sea	England	TN37	UK	10/04/24
Tadworth	England	KT20 7NY	UK	10/04/24
Royal Tunbridge Wells		TN1	UK	10/04/24
Royal Tunbridge Wells		TN4	UK	10/04/24
Tonbridge	England	TN11	UK	10/04/24
Tonbridge	England	TN10	UK	10/04/24
East Grinstead	England	RH19 3NE	UK	10/04/24
Maidstone	England	ME16	UK	10/04/24
Maidstone	England	ME16	UK	10/04/24
Cranbrook	England	TN17	UK	10/04/24
Tonbridge	England	TN11 OLD	UK	10/04/24
Tonbridge		TN9	UK	10/04/24
Gillingham	England	ME8	UK	10/04/24
Royal Tunbridge Wells	England	TN4	UK	10/04/24
Royal Tunbridge Wells	England	TN2	UK	10/04/24
Maidstone	England	ME15	UK	10/04/24
Slough		SL1	UK	10/04/24
Tonbridge	England	Tn10	UK	10/04/24
TONBRIDGE	England	TN104PP	UK	10/04/24
Coventry	England	CV3	UK	10/04/24
Tonbridge	England	TN104QU	UK	10/04/24
Tonbridge	England	TN9 2DJ	UK	10/04/24
Royal Tunbridge Wells		TN4	UK	10/04/24
Tonbridge	England	TN9	UK	10/04/24
Royal Tunbridge Wells	England	TN4	UK	10/04/24
WEST MALLING	England	ME19 6RD	UK	10/04/24
Tonbridge		TN9 2FB	Malta	10/04/24
Maidstone	England	ME14	UK	10/04/24
Tonbridge	England	TN9	UK	10/04/24
Hastings	England	TN34	UK	10/04/24
Tonbridge	England	TN10 3PN	UK	10/04/24
Tonbridge			UK	10/04/24
Tonbridge	England	TN10	UK	10/04/24
Tonbridge	England	TN9	UK	10/04/24
Maidstone	England	ME14	UK	10/04/24
Maidstone	England	ME15	UK	10/04/24
Ilford	England	IG1	UK	10/04/24
Maidstone	England	ME15	UK	10/04/24
Sittingbourne	England	ME10	UK	10/04/24

City	State	Postal Code	Country	Signed
Tonbridge	England	TN92FE	UK	10/04/24
Gravesend	England	DA11	UK	10/04/24
Horsham	England	RH13	UK	10/04/24
Cranbrook	England	TN17	UK	10/04/24
Chelmsford	England	CM2 6lr	UK	10/04/24
Chatham	England	ME5	UK	10/04/24
London	England	EC1N	UK	10/04/24
Tonbridge	England	TN10 3de	UK	10/04/24
Devizes	England	SN10	UK	10/04/24
Lewisham		SE8	UK	10/04/24
Leybourne	England	ME19	UK	10/04/24
Royal Tunbridge Wells		TN1	UK	10/04/24
Camberwell		SE5	UK	10/04/24
Maidstone	England	ME15	UK	10/04/24
London		EC4R	UK	10/04/24
Mansfield	England	NG19	UK	10/04/24
Gillingham		ME8	UK	10/04/24
Royal Tunbridge Wells		TN4	UK	10/04/24
	England	TN10 3AT	UK	10/04/24
Tower Hamlets	England	E14	UK	10/04/24
Royal Tunbridge Wells	England	TN2	UK	10/04/24
Tonbridge	England	TN9 2YR	UK	10/04/24
Royal Tunbridge Wells	England	TN4	UK	10/04/24
Royal Tunbridge Wells	England	TN4	UK	10/04/24
Tonbridge	England	TN104PB	UK	10/04/24
Tonbridge	England	Tn11 Obw	UK	10/04/24
Royal Tunbridge Wells		TN4	UK	10/04/24
Tower Hamlets	England	E14	UK	10/04/24
Royal Tunbridge Wells	England	TN4	UK	10/04/24
Royal Tunbridge Wells		TN4	UK	10/04/24
Tonbridge	England	Tn9 1er	UK	10/04/24
Tonbridge		TN9	UK	10/04/24
Tonbridge	England	Tn10	UK	10/04/24
Tonbridge	England	TN10 4DE	UK	10/04/24
Royal Tunbridge Wells	England	TN4	UK	10/04/24
Chatham		ME4	UK	10/04/24
Chatham		ME4	UK	10/04/24
Kent	England	Tn11 9pd	UK	10/04/24
Tonbridge	England	TN11 9NH	UK	10/04/24
Tonbridge	England	TN9 1PE	UK	10/04/24
Chatham	England	ME5	UK	10/04/24
West Malling	England	ME19	UK	10/04/24
Oxted	England	RH8	UK	10/04/24
Greenwich		SE9	UK	10/04/24
Chatham		ME5	UK	10/04/24
Royal Tunbridge Wells	England	TN2	UK	10/04/24
Tonbridge	England	TN9 2AP	UK	10/04/24
Tonbridge		TN9	UK	10/04/24
Hackney		E5	UK	10/04/24
London	England	E143WG	UK	10/04/24
London	England	CR3 6NF	UK	10/04/24
Royal Tunbridge Wells	England	TN2	UK	10/04/24
Tonbridge	England	TN9	UK	10/04/24
London			UK	10/04/24
Southwark	England	SE16	UK	10/04/24
Harringay	England	N17	UK	10/04/24
Tonbridge	England	tn9 1hx	UK	10/04/24

City	State	Postal Code	Country	Signed
Royal Tunbridge Wells	England	TN4	UK	10/04/24
Tonbridge		TN9	UK	10/04/24
West malling	England	Me19 5ha	UK	10/04/24
Coventry		CV1	UK	10/04/24
Snodland		ME6	UK	10/04/24
Purley		CR8	UK	10/04/24
Tonbridge		TN9	UK	10/04/24
Polegate	England	BN26	UK	10/04/24
Tonbridge		TN9	UK	10/04/24
London		EC4M	UK	10/04/24
Ilford		IG1	UK	10/04/24
Tonbridge		TN9	UK	10/04/24
Tonbridge	England	TN9	UK	10/04/24
Tunbridge Wells		TN3	UK	10/04/24
City of Westminster		W1J	UK	10/04/24
Tonbridge	England	TN11	UK	10/04/24
Tonbridge	England	TN10	UK	10/04/24
London	England	EC4R	UK	10/04/24
TONBRIDGE	England	TN10 4JX	UK	10/04/24
Brighton		BN1	UK	10/04/24
Bidborough	England	TN3 0UQ	UK	10/04/24
Leybourne	England	ME19 5QE	UK	10/04/24
Royal Tunbridge Wells	England	TN4	UK	10/04/24
West Malling	England	ME19	UK	10/04/24
Royal Tunbridge Wells		TN2	UK	10/04/24
Tonbridge	England	tn10 3nt	UK	10/04/24
London	England	EC1N	UK	10/04/24
Maidstone	England	ME15	UK	10/04/24
Maidstone	England	ME14	UK	10/04/24
Tonbridge	England	TN9 1RE	UK	10/04/24
Maidstone	England	ME14	UK	10/04/24
Tunbridge wells	England	Tn4 0xd	UK	10/04/24
Tonbridge		Tn	UK	10/04/24
Royal Tunbridge Wells		TN4	UK	10/04/24
Tonbridge	England	TN91JG	UK	10/04/24
Tunbridge Wells		TN4	UK	10/04/24
Tonbridge	England	TN10 4BE	UK	10/04/24
Royal Tunbridge Wells	England	TN4	UK	10/04/24
Royal Tunbridge Wells		TN4	UK	10/04/24
West Malling	England	ME19	UK	10/04/24
Maidstone	England	ME15	UK	10/04/24
Royal Tunbridge Wells		TN1	UK	10/04/24
Tonbridge	England	TN10	UK	10/04/24
Sevenoaks	England	tn15 8eq	UK	10/04/24
West Malling	England	ME19	UK	10/04/24
Rochester		ME1	UK	10/04/24
Tonbridge	England	TN10 3QY	UK	10/04/24
Weald	Sevenoaks	England	TN14 6QR	UK
Tonbridge	England	TN11	UK	10/04/24
West Malling	England	ME19	UK	10/04/24
Royal Tunbridge Wells		TN4	UK	10/04/24
Paddock Wood	England	TN12 6DE	UK	10/04/24
Tonbridge	England	TN9	UK	10/04/24
Tonbridge	England	tn11 8hu	UK	10/04/24
Southampton	England	TN12 0EF	UK	10/04/24
London	England	SW12 0BX	UK	10/04/24
Tonbridge		TN9	UK	10/04/24

City	State	Postal Code	Country	Signed
Aylesford	England	me206qe	UK	10/04/24
Tunbridge wells	England	Tn3 0ya	UK	10/04/24
Sevenoaks	England	Tn11 9lj	UK	10/04/24
Tonbridge	England	TN10	UK	10/04/24
Maidstone	England	ME15	UK	10/04/24
Tower Hamlets	England	E14	UK	10/04/24
Tonbridge	England	TN9 1XP	UK	10/04/24
Tonbridge		TN9	UK	10/04/24
Hadlow	England	TN11	UK	10/04/24
Chatham		ME5	UK	10/04/24
Tonbridge	England	TN 104DP	UK	10/04/24
Ilford	England	IG3	UK	10/04/24
Maidstone	England	ME16	UK	10/04/24
Royal Tunbridge Wells		TN4	UK	10/04/24
Hastings	England	TN37	UK	10/04/24
London	England	EC4M	UK	10/04/24
Tonbridge	England	TN12 6TN	UK	10/04/24
Royal Tunbridge Wells	England	TN1	UK	10/04/24
City of Westminster	England	W2	UK	10/04/24
East Peckham	England	TN12	UK	10/04/24
Tonbridge	England	TN9	UK	10/04/24
Folkestone	England	CT18	UK	10/04/24
Tonbridge		TN9	UK	10/04/24
City of Westminster	England	W1J	UK	10/04/24
Hastings	England	TN34	UK	10/04/24
Chatham		ME5	UK	10/04/24
Royal Tunbridge Wells		TN2	UK	10/04/24
Sittingbourne	England	ME10	UK	10/04/24
Borough Green.	England	Tn15	UK	10/04/24
Tunbridge wells	England	Tn40ub	UK	10/04/24
Royal Tunbridge Wells		TN1	UK	10/04/24
Chatham	England	ME4	UK	10/04/24
Tonbridge	England	TN9	UK	10/04/24
Royal Tunbridge Wells		TN4	UK	10/04/24
Tonbridge		TN9	UK	10/04/24
Tonbridge	England	TN10	UK	10/04/24
Stockport	England	SK6	UK	10/04/24
Saint Leonards-on-Sea	England	TN37	UK	10/04/24
Aylesford	England	ME20	UK	10/04/24
Lewisham	England	SE12	UK	10/04/24
Tonbridge	England	TN11	UK	10/04/24
Tonbridge		TN9	UK	10/04/24
Paddock Wood	England	TN12 6LE	UK	10/04/24
Snodland	England	ME65RW	UK	10/04/24
Tonbridge	England	TN2	UK	10/04/24
Tonbridge	England	TN10 3HS	UK	10/04/24
Tonbridge		TN9	UK	10/04/24
Tonbridge	England	TN10 3pb	UK	10/04/24
Speldhurst	England	TN30QD	UK	10/04/24
Royal Tunbridge Wells		TN1	UK	10/04/24
Tonbridge	England	TN10	UK	10/04/24
Tonbridge		TN9	UK	10/04/24
West Malling	England	ME19	UK	10/04/24
Crowborough	England	TN6	UK	10/04/24
Chatham	England	ME4	UK	10/04/24
Sevenoaks	England	TN13	UK	10/04/24
Royal Tunbridge Wells		TN4	UK	10/04/24

City	State	Postal Code	Country	Signed
West Malling	England	ME19	UK	10/04/24
Tonbridge	England	TN9 1BL	UK	10/04/24
Maidstone	England	ME16	UK	10/04/24
Royal Tunbridge Wells	England	TN4	UK	10/04/24
Tonbridge	England	TN12	UK	10/04/24
Tonbridge	England	TN9	UK	10/04/24
Hildenborough	England	TN11	UK	10/04/24
Royal Tunbridge Wells	England	TN4	UK	10/04/24
Royal Tunbridge Wells		TN1	UK	10/04/24
Royal Tunbridge Wells	England	TN4	UK	10/04/24
Tonbridge	England	TN9 2UU	UK	10/04/24
Kent		TN9	UK	10/04/24
Tonbridge	England	TN10	UK	10/04/24
Tonbridge	England	TN9	UK	10/04/24
Royal Tunbridge Wells	England	TN4	UK	10/04/24
Tonbridge	England	TN10 4JT	UK	10/04/24
London	England	SE16	UK	10/04/24
Tunbridge wells	England	Tn4 8pt	UK	10/04/24
Sheerness	England	ME12	UK	10/04/24
Maidstone	England	ME14	UK	10/04/24
Chatham		ME4	UK	10/04/24
Tunbridge Wells	England	TN4 9HL	UK	10/04/24
Royal Tunbridge Wells	England	TN4	UK	10/04/24
Maidstone	England	ME15	UK	10/04/24
Hildenborough	England	TN119BP	UK	10/04/24
Tonbridge		TN9	UK	10/04/24
Los Angeles	California	90060	US	10/04/24
Alexandria	Scotland	G83	UK	10/04/24
Southwark		SE1	UK	10/04/24
Folkestone	England	CT18	UK	10/04/24
Tonbridge		TN9	UK	10/04/24
Tonbridge	England	TN9	UK	10/04/24
London			UK	10/04/24
Royal Tunbridge Wells	England	TN4	UK	10/04/24
Tonbridge	England	TN10 3HD	UK	10/04/24
Gillingham		ME7	UK	10/04/24
Sevenoaks	England	TN13	UK	10/04/24
West Malling	England	ME19	UK	10/04/24
Tonbridge	England	TN9	UK	10/04/24
Royal Tunbridge Wells	Northern Ireland	TN4	UK	10/04/24
Tonbridge	England	TN9	UK	10/04/24
Sevenoaks	England	TN13 3UG	UK	10/04/24
Tonbridge	England	TN9	UK	10/04/24
Tonbridge	England	TN10	UK	10/04/24
Royal Tunbridge Wells		TN4	UK	10/04/24
Tonbridge	England	TN11	UK	10/04/24
Frome	England	BA11	UK	10/04/24
Greenwich	England	SE28	UK	10/04/24
Tonbridge	England	TN10 4BJ	UK	10/04/24
Tonbridge	England	Tn9	UK	10/04/24
Royal Tunbridge Wells		TN2	UK	10/04/24
Royal Tunbridge Wells	England	TN4	UK	10/04/24
Tonbridge	England	TN9	UK	10/04/24
Royal Tunbridge Wells	England	TN1	UK	10/04/24
Royal Tunbridge Wells		TN4	UK	10/04/24
Tonbridge	England	TN9 1AY	UK	10/04/24
Tonbridge	England	TN9	UK	10/04/24

City	State	Postal Code	Country	Signed
Cardiff	Wales	Cymru	CF14	UK
Tonbridge	England	TN10 4SB	UK	10/04/24
Wandsworth	England	SW15	UK	10/04/24
Tonbridge	England	TN11	UK	10/04/24
Chatham		ME4	UK	10/04/24
Tonbridge		TN9	UK	10/04/24
Tonbridge	England	TN9	UK	10/04/24
Maidstone	England	ME16	UK	10/04/24
Tonbridge	England	TN10 4LN	UK	10/04/24
West Malling	England	ME19	UK	10/04/24
London	England	EC1N	UK	10/04/24
Tonbridge	England	TN10 4DW	UK	10/04/24
Southwark	England	SE1	UK	10/04/24
Tonbridge		TN91DH	Cayman Isla	11/04/24
Kent	England	TN15 6JE	UK	11/04/24
Tunbridge Wells	England	TN49RJ	UK	11/04/24
Tunbridge Wells		TN1	UK	11/04/24
Tunbridge wells	England	TN3	UK	11/04/24
Tunbridge Wells	England	Tn1 2ja	UK	11/04/24
Crowborough	England	Tn6 1ql	UK	11/04/24
Royal Tunbridge Wells		TN4	UK	11/04/24
Tonbridge	England	TN12	UK	11/04/24
Tonbridge	England	TN9 1UH	UK	11/04/24
Plymouth	England	PL5 4LW	UK	11/04/24
Maidstone	England	ME15	UK	11/04/24
West Malling	England	ME19	UK	11/04/24
London		EC4N	UK	11/04/24
Royal Tunbridge Wells	England	TN4	UK	11/04/24
Bromley	England	BR2 8PW	UK	11/04/24
Ashford	England	TN24	UK	11/04/24
London	England	EC4M	UK	11/04/24
Royal Tunbridge Wells	England	TN2	UK	11/04/24
Sevenoaks	England	TN133UE	UK	11/04/24
Tonbridge	England	Tn10 4hu	UK	11/04/24
Tonbridge	England	tn10 4al	UK	11/04/24
Ramsgate	England	CT11 0PB	UK	11/04/24
Crowborough	England	TN6	UK	11/04/24
Royal Tunbridge Wells	England	TN1 1SJ	UK	11/04/24
Royal Tunbridge Wells		TN1	UK	11/04/24
Sittingbourne	England	ME10	UK	11/04/24
Tonbridge	England	TN9	UK	11/04/24
Royal Tunbridge Wells	England	TN2	UK	11/04/24
Tonbridge	England	TN9 1AP	UK	11/04/24
Tonbridge	England	TN9 1LP	UK	11/04/24
Bromley		SE9	UK	11/04/24
Tonbridge		TN9	UK	11/04/24
Aylesford	England	Me20 6jf	UK	11/04/24
Waltham Forest	England	E10	UK	11/04/24
Tonbridge	England	TN9	UK	11/04/24
Tonbridge	England	TN11	UK	11/04/24
Greenwich	England	SE28	UK	11/04/24
London		EC2V	UK	11/04/24
Bromley		SE9	UK	11/04/24
Tonbridge	England	TN10 3NS	UK	11/04/24
Tonbridge	England	tN9 2QD	UK	11/04/24
Whitstable		CT5	UK	11/04/24
Royal Tunbridge Wells	England	TN4	UK	11/04/24

City	State	Postal Code	Country	Signed
Maidstone	England	ME15	UK	11/04/24
Bridgend	Wales	Cymru	CF31	UK
Greenwich	England	SE10	UK	11/04/24
Hadlow	England	TN11 0BX	UK	11/04/24
Rochester	England	ME1	UK	11/04/24
Devizes	England	SN10	UK	11/04/24
Tonbridge	England	TN10 3PW	UK	11/04/24
Hildenborough	England	TN119DA	UK	11/04/24
Royal Tunbridge Wells	England	TN4	UK	11/04/24
Sevenoaks	England	TN13	UK	11/04/24
Gillingham		ME7	UK	11/04/24
Henfield	England	BN5	UK	11/04/24
West Malling	England	ME19	UK	11/04/24
Tonbridge	England	TN11	UK	11/04/24
Tonbridge	England	Tn9 1ay	UK	11/04/24
Maidstone	England	ME17	UK	11/04/24
Royal Tunbridge Wells		TN2	UK	11/04/24
Chartham	England	CT4	UK	11/04/24
Southwark		SE1P	UK	11/04/24
Nottingham		NG7	UK	11/04/24
Tonbridge	England	Tn92hb	UK	11/04/24
Tonbridge	England	TN9	UK	11/04/24
Tonbridge	England	TN9	UK	11/04/24
Tonbridge	England	TN10 4HB	UK	11/04/24
Tonbridge	England	TN9	UK	11/04/24
Tunbridge wells	England	TN4 OPE	UK	11/04/24
Gillingham		ME7	UK	11/04/24
Tonbridge		TN9	UK	11/04/24
Mitcham		CR4	UK	11/04/24
Royal Tunbridge Wells	England	TN4	UK	11/04/24
Sittingbourne	England	ME10 5JE	UK	11/04/24
larkfield	England	ME206PZ	UK	11/04/24
Royal Tunbridge Wells	England	TN2	UK	11/04/24
Tonbridge	England	TN11 9DE	UK	11/04/24
London		EC4R	UK	11/04/24
Dorchester	England	DT1	UK	11/04/24
Tonbridge	England	TN10 4EA	UK	11/04/24
Tonbridge	England	TN9	UK	11/04/24
Tonbridge		TN9	UK	11/04/24
Tonbridge	England	TN10 4DN	UK	11/04/24
Tonbridge	England	TN9	UK	11/04/24
Tonbridge	England	TN10	UK	11/04/24
Tonbridge	England	TN10 4QY	UK	11/04/24
Royal Tunbridge Wells	England	TN4	UK	11/04/24
Sevenoaks	England	TN13	UK	11/04/24
Bicester	England	OX26	UK	11/04/24
Sevenoaks	England	Tn14 5 bl	UK	11/04/24
			Ukraine	11/04/24
Kent	England	TN11	UK	11/04/24
Tonbridge	England	TN9	UK	11/04/24
Greenwich	England	SE10	UK	11/04/24
Islington	England	EC50	UK	11/04/24
Battle	England	TN33	UK	11/04/24
Tonbridge	England	TN9 1NS	UK	11/04/24
Maidstone	England	ME15	UK	11/04/24
Borough Green	England	TN15 8RJ	UK	11/04/24
Tonbridge	England	TN9	UK	11/04/24

City	State	Postal Code	Country	Signed
Tonbridge	England	TN3 0SG	UK	11/04/24
Royal Tunbridge Wells		TN4	UK	11/04/24
Tonbridge	England	TN10	UK	11/04/24
Tonbridge	England	TN10	UK	11/04/24
Tonbridge	England	Tn103dg	UK	11/04/24
Saint Leonards-on-Sea	England	TN37	UK	11/04/24
Tonbridge	England	TN9 2DA	UK	11/04/24
Tunbridge Wells		TN2	UK	11/04/24
Tonbridge	England	Tn9 2pb	UK	11/04/24
Swettenham	England	CW12	UK	11/04/24
Chatham		ME5	UK	11/04/24
Saint Leonards-on-Sea	England	TN37	UK	11/04/24
Maidstone	England	ME18 6DP	UK	11/04/24
Tonbridge	England	TN9 1FU	UK	11/04/24
Tonbridge	England	Tn11 0lh	UK	11/04/24
Tonbridge	England	TN11 0FD	UK	11/04/24
Gillingham		ME8	UK	11/04/24
Tonbridge	England	TN9	UK	11/04/24
Royal Tunbridge Wells		TN1	UK	11/04/24
Tonbridge		TN9	UK	11/04/24
Tonbridge	England	TN10 3hd	UK	11/04/24
Tonbridge	England	TN11	UK	11/04/24
Tonbridge		TN9	UK	11/04/24
Tonbridge	England	TN10 4DG	UK	11/04/24
Tunbridge Wells	England	TN1 2NP	UK	11/04/24
Gravesend	England	DA11	UK	11/04/24
Tonbridge	England	TN10 4AG	UK	11/04/24
Maidstone	England	ME16 9LQ	UK	11/04/24
Paddock Wood	England	Tn126hy	UK	11/04/24
Hounslow	England	TW3	UK	11/04/24
Tonbridge	England	TN10 3BN	UK	11/04/24
Hastings	England	TN34	UK	11/04/24
Matfield	England	TN12 7LR	UK	11/04/24
Royal Tunbridge Wells		TN4	UK	11/04/24
Tonbridge		TN9	UK	11/04/24
Grays	England	RM16	UK	11/04/24
Sevenoaks	England	TN13	UK	11/04/24
Maidstone	England	ME15	UK	11/04/24
Tonbridge	England	Tn9 2bs	UK	11/04/24
Nottingham		NG1	UK	11/04/24
Tonbridge	England	TN9 2NQ	UK	11/04/24
Tunbridge Wells		TN4	UK	11/04/24
Royal Tunbridge Wells		TN2	UK	11/04/24
Tonbridge	England	TN10 4LP	UK	11/04/24
Tonbridge		TN9	UK	11/04/24
Kent	England	Me196hd	UK	11/04/24
Lambeth	England	SW4	UK	11/04/24
Larkfield	England	ME20	UK	11/04/24
Maidstone	England	ME16	UK	11/04/24
East Malling	England	ME19	UK	11/04/24
Sevenoaks	England	TN15	UK	11/04/24
Royal Tunbridge Wells		TN4	UK	11/04/24
Royal Tunbridge Wells		TN4	UK	11/04/24
Tonbridge	England	TN104JA	UK	11/04/24
Borough Green	England	Tn15	UK	11/04/24
Tonbridge	England	TN10 3TS	UK	11/04/24
Tonbridge	England	TN11	UK	11/04/24

City	State	Postal Code	Country	Signed
Tonbridge	England	TN12 5LQ	UK	11/04/24
Gainsborough	England	DN21	UK	11/04/24
Tonbridge	England	TN10	UK	11/04/24
Tonbridge	England	TN10 4JT	UK	11/04/24
Tunbridge Wells	England	TN10	UK	11/04/24
Tonbridge	England	Tn10	UK	11/04/24
Chatham	England	ME5	UK	11/04/24
Royal Tunbridge Wells		TN4	UK	11/04/24
Tonbridge		TN9	UK	11/04/24
Sevenoaks	England	TN14	UK	11/04/24
Tunbridge Wells	England	TN4	UK	11/04/24
Royal Tunbridge Wells	England	TN4	UK	11/04/24
Brent	England	NW6	UK	11/04/24
Tonbridge	England	TN9 1PW	UK	11/04/24
Royal Tunbridge Wells	England	TN4	UK	11/04/24
London	England	HA4 9JJ	UK	11/04/24
Tonbridge	England	TN10	UK	11/04/24
Malmesbury	England	sn169jg	UK	11/04/24
Catford		SE6	UK	11/04/24
Tonbridge	England	TN9	UK	11/04/24
Maidstone	England	ME15	UK	11/04/24
Tonbridge	England	TN9	UK	11/04/24
Larkfield	England	ME20 6UH	UK	11/04/24
Tonbridge	England	TN9 2DF	UK	11/04/24
Maidstone	England	ME16	UK	11/04/24
West Malling	England	ME19	UK	11/04/24
Chatham	England	ME4	UK	11/04/24
Ilford	England	IG3	UK	11/04/24
Tonbridge	England	TN10 3EG	UK	11/04/24
Tonbridge	England	TN9 1FZ	UK	11/04/24
Sevenoaks	England	TN13	UK	11/04/24
Pembury	England	TN2 4DZ	UK	11/04/24
Hitchin		SG5	UK	11/04/24
Bexleyheath		DA7	UK	11/04/24
Tonbridge	England	TN9	UK	11/04/24
Alcester	England	B49	UK	11/04/24
Royal Tunbridge Wells	England	TN1	UK	11/04/24
Chatham	England	ME5	UK	11/04/24
Ilford		IG1	UK	11/04/24
Tonbridge	England	Tn9	UK	11/04/24
Royal Tunbridge Wells	England	TN2	UK	11/04/24
			UK	11/04/24
Royal Tunbridge Wells	England	TN4	UK	11/04/24
Tonbridge	England	TN10 3BS	UK	11/04/24
Royal Tunbridge Wells		TN1	UK	11/04/24
Tonbridge	England	TN9 1NH	UK	11/04/24
Tonbridge	England	TN9 2BT	UK	11/04/24
Newham	England	E13	UK	11/04/24
Stockport	England	SK6	UK	11/04/24
Rochester		ME4	UK	11/04/24
Tonbridge	England	tn10 3lp	UK	11/04/24
Tonbridge		TN9	UK	11/04/24
Bicester	England	Ox264yw	UK	11/04/24
Tonbridge	England	TN12	UK	11/04/24
London	England	EC1N	UK	11/04/24
Royal Tunbridge Wells	England	TN11 9BG	UK	11/04/24
Tonbridge	England	TN10	UK	11/04/24

City	State	Postal Code	Country	Signed
Gateshead		NE8	UK	11/04/24
Kidlington	England	OX5	UK	11/04/24
Tonbridge		TN9	UK	11/04/24
Coventry		CV3	UK	11/04/24
Royal Tunbridge Wells	England	TN4	UK	11/04/24
Hackney		E2	UK	11/04/24
Tunbridge Wells	England	tn11 9es	UK	11/04/24
Heathfield	England	TN21	UK	11/04/24
Tonbridge	Scotland	TN2	UK	11/04/24
Uckfield	England	TN10 3EJ	UK	11/04/24
Royal Tunbridge Wells	England	TN4	UK	11/04/24
Hitchin	England	SG5	UK	11/04/24
Horsham	England	RH12	UK	11/04/24
Royal Tunbridge Wells		TN2	UK	11/04/24
Tonbridge		TN9	UK	11/04/24
			UK	11/04/24
Tunbridge wells		Tn2	UK	11/04/24
London		EC1N	UK	11/04/24
Saint Leonards-on-Sea	England	TN38	UK	11/04/24
Tonbridge		TN9	UK	11/04/24
Tonbridge	England	TN2	UK	11/04/24
Sevenoaks	England	TN13	UK	11/04/24
Tonbridge		TN9	UK	11/04/24
Lewisham	England	SE26	UK	11/04/24
Greenwich	England	SE10	UK	11/04/24
Royal Tunbridge Wells	England	TN4	UK	11/04/24
Tonbridge	England	TN10	UK	11/04/24
Tonbridge	England	tn9 2qw	UK	11/04/24
Sittingbourne		ME9	UK	11/04/24
Tonbridge	England	TN9 2JX	UK	11/04/24
Tonbridge	England	TN91UE	UK	11/04/24
Sittingbourne	England	ME10	UK	11/04/24
East Malling	England	ME196ez	UK	11/04/24
Edinburgh		EH1	UK	11/04/24
TONBRIDGE	England	TN10 3EA	UK	11/04/24
Glasgow	Scotland	G41	UK	11/04/24
north charleston	South Carolina	29420	US	11/04/24
Paddock Wood	England	TN12 6FR	UK	11/04/24
			UK	11/04/24
Longniddry	Scotland	EH32	UK	11/04/24
Tonbridge		TN9	UK	11/04/24
Eastbourne	England	BN23	UK	11/04/24
Royal Tunbridge Wells		TN1	UK	11/04/24
Rochester	England	ME1	UK	11/04/24
Tunbridge Wells		TN1	UK	11/04/24
Royal Tunbridge Wells		TN1	UK	11/04/24
Hailsham	England	BN27	UK	11/04/24
Oxford		OX4	UK	11/04/24
Tonbridge	England	TN9 2NP	UK	11/04/24
			UK	11/04/24
Broxbourne	England	EN10	UK	11/04/24
Pontefract		WF9	UK	12/04/24
			UK	12/04/24
Haywards Heath	England	RH16	UK	12/04/24
Royal Tunbridge Wells	England	TN2	UK	12/04/24
Tonbridge	England	TN9	UK	12/04/24
Royal Tunbridge Wells		TN2	UK	12/04/24

City	State	Postal Code	Country	Signed
Royal Tunbridge Wells		TN1	UK	12/04/24
Maidstone	England	ME16	UK	12/04/24
Uckfield	England	TN22	UK	12/04/24
Hildenborough	England	TN119DD	UK	12/04/24
Royal Tunbridge Wells		TN1	UK	12/04/24
West Malling	England	ME19	UK	12/04/24
Maidstone	England	ME16	UK	12/04/24
Sevenoaks	England	Tn13	UK	12/04/24
East Peckham	England	TN12	UK	12/04/24
Paddock Wood	England	Tn12	UK	12/04/24
Tonbridge	England	TN92LE	UK	12/04/24
Maidstone	England	ME15	UK	12/04/24
West Malling	England	ME19	UK	12/04/24
Tonbridge	England	TN110FE	UK	12/04/24
Tonbridge	England	TN10 4BJ	UK	12/04/24
Sevenoaks	England	TN13	UK	12/04/24
Tonbridge	England	TN103QN	UK	12/04/24
Royal Tunbridge Wells		TN1	UK	12/04/24
Royal Tunbridge Wells		TN1	UK	12/04/24
			New Zealan	12/04/24
West Malling	England	ME19	UK	12/04/24
kent	England	tn25xg	UK	12/04/24
Royal Tunbridge Wells		TN4	UK	12/04/24
Royal Tunbridge Wells	England	TN4	UK	12/04/24
Tonbridge	England	Tn103rs	UK	12/04/24
Barnet		N2	UK	12/04/24
Royal Tunbridge Wells	England	TN1	UK	12/04/24
Crawley	England	RH11	UK	12/04/24
Tonbridge	England	TN9 2FE	UK	12/04/24
Ilford	England	IG1	UK	12/04/24
Slough	England	SL3 8SY	UK	12/04/24
Tonbridge	England	TN10	UK	12/04/24
Crawley	England	RH10	UK	12/04/24
Snodland	England	ME6 5PY	UK	12/04/24
West Kingsdown	England	Tn15	UK	12/04/24
Royal Tunbridge Wells	England	TN2	UK	12/04/24
City of Westminster	England	W1J	UK	12/04/24
Royal Tunbridge Wells	England	TN2	UK	12/04/24
Sevenoaks kent	England	TN13 3UG	UK	12/04/24
Royal Tunbridge Wells	England	TN4	UK	12/04/24
Otford	England	Tn145lf	UK	12/04/24
Tonbridge	England	TN10	UK	12/04/24
Rochester	England	ME1	UK	12/04/24
Sevenoaks	England	TN13	UK	12/04/24
Brent		NW6	UK	12/04/24
Rochester		ME1	UK	12/04/24
Royal Tunbridge Wells		TN4	UK	12/04/24
Herne Bay	England	CT6	UK	12/04/24
Newquay	England	TR7 3HJ	UK	12/04/24
Brent	England	NW6	UK	12/04/24
Tonbridge	England	Tn10	UK	12/04/24
Barnet		EN4	UK	12/04/24
Tonbridge	England	TN10	UK	12/04/24
Royal Tunbridge Wells		TN4	UK	12/04/24
Tonbridge		TN9	UK	12/04/24
Hildenborough	England	TN119HQ	UK	12/04/24
Hitchin		SG5	UK	12/04/24

City	State	Postal Code	Country	Signed
Tonbridge	England	TN11	UK	12/04/24
Tonbridge	England	Tn9 2qg	UK	12/04/24
Royal Tunbridge Wells	England	TN2	UK	12/04/24
Tonbridge		TN9	UK	12/04/24
Tonbridge	England	TN9 2EB	UK	12/04/24
EDENBRIDGE	England	TN8 5BF	UK	12/04/24
Birmingham	England	B11 1ST	UK	12/04/24
Royal Tunbridge Wells	England	TN4	UK	12/04/24
Royal Tunbridge Wells	England	TN4	UK	12/04/24
Royal Tunbridge Wells	England	TN2	UK	12/04/24
Tonbridge	England	Tn104jx	UK	12/04/24
Maidstone	England	ME14	UK	12/04/24
Trottiscliffe	England	ME19 5EL	UK	12/04/24
West Malling	England	ME19	UK	12/04/24
Stockport	England	SK6	UK	12/04/24
London		EC4N	UK	12/04/24
Royal Tunbridge Wells		TN4	UK	12/04/24
Tunbridge Wells		TN2	UK	12/04/24
Ditton	England	me20 6by	UK	12/04/24
Tonbridge	England	tn103tx	UK	12/04/24
Tunbridge Wells		TN4	UK	12/04/24
Tonbridge	England	TN9	UK	12/04/24
Tonbridge		TN9	UK	12/04/24
Tonbridge	England	TN9	UK	12/04/24
Tonbridge		TN9	UK	12/04/24
West Malling	England	ME19	UK	12/04/24
Tonbridge		TN9	UK	12/04/24
Tonbridge	England	TN11 9SL	UK	12/04/24
Kidlington	England	OX5	UK	12/04/24
Ilford	England	IG3	UK	12/04/24
Royal Tunbridge Wells		TN1	UK	12/04/24
Bristol	England	BS48 4RA	UK	12/04/24
Nailsea	England	BS48 4RA	UK	12/04/24
Tonbridge		TN9	UK	12/04/24
Tonbridge	England	TN12	UK	12/04/24
Tonbridge	England	TN9 2FB	UK	12/04/24
Uckfield	England	TN22	UK	12/04/24
Southborough	England	TN4 OTW	UK	12/04/24
TONBRIDGE	England	TN9 1XU	UK	12/04/24
Ilford		IG1	UK	12/04/24
Tonbridge	England	TN11 9LA	UK	12/04/24
Tonbridge	England	Tn11 0ht	UK	12/04/24
Cranbrook	England	TN17	UK	12/04/24
Tonbridge	England	TN9 2RB	UK	12/04/24
Royal Tunbridge Wells	England	TN4	UK	12/04/24
Hitchin	England	SG5	UK	12/04/24
Tonbridge		TN9	UK	12/04/24
Canterbury	England	CT1	UK	12/04/24
Royal Tunbridge Wells		TN4	UK	12/04/24
Greenwich	England	SE18	UK	12/04/24
Tunbridge Wells	England	tn2 3np	UK	12/04/24
Southwark		SE1P	UK	12/04/24
Tonbridge	England	TN10 3RF	UK	12/04/24
Tonbridge	England	tn9 1hu	UK	12/04/24
Forest Row	England	RH18	UK	12/04/24
West Malling		ME19	Mauritius	12/04/24
Rustington	England	BN16	UK	12/04/24

City	State	Postal Code	Country	Signed
Tonbridge	England	TN9	UK	12/04/24
Tonbridge	England	TN9	UK	12/04/24
Hadlow	England	TN11 0JD	UK	12/04/24
Tonbridge	England	TN12	UK	12/04/24
Watford	England	WD24	UK	12/04/24
Plymouth	England	PL66BX	UK	12/04/24
Maidstone	England	ME16	UK	12/04/24
Royal Tunbridge Wells	England	TN1	UK	12/04/24
Maldon		CM9	UK	12/04/24
Aylesford	England	ME20	UK	12/04/24
Derby	England	DE21	UK	12/04/24
Royal Tunbridge Wells	England	TN2	UK	12/04/24
Saint Leonards-on-Sea	England	TN37	UK	12/04/24
West Malling	England	ME19	UK	12/04/24
Kelty		KY4	UK	12/04/24
Tonbridge	England	Tn110rf	UK	12/04/24
Royal Tunbridge Wells		TN4	UK	12/04/24
Tonbridge	England	TN9	UK	12/04/24
Tonbridge	England	TN9	UK	12/04/24
Auckland		2018	New Zealand	12/04/24
Royal Tunbridge Wells		TN2	UK	12/04/24
Royal Tunbridge Wells		TN1	UK	12/04/24
Lambeth		SW8	UK	12/04/24
Dungannon	Northern Ireland	BT70	UK	12/04/24
Royal Tunbridge Wells	England	TN1	UK	12/04/24
Tonbridge	England	TN9	UK	12/04/24
Kensington		W8	UK	12/04/24
Snodland	England	ME6	UK	12/04/24
Maidstone	England	ME16	UK	12/04/24
Tonbridge	England	TN9 2LN	UK	12/04/24
Sevenoaks	England	TN13 2TQ	UK	12/04/24
Hull	England	HU8 7SS	UK	12/04/24
Sevenoaks	England	TN13	UK	12/04/24
Tonbridge	England	TN12 6YB	UK	12/04/24
London	England	EC1N	UK	12/04/24
Ashford	England	TN23	UK	12/04/24
Chatham		ME4	UK	12/04/24
Tonbridge		TN9	UK	12/04/24
Royal Tunbridge Wells	England	TN2	UK	12/04/24
Royal Tunbridge Wells	England	TN1	UK	12/04/24
Tonbridge		TN9	UK	12/04/24
Tonbridge		TN9	UK	12/04/24
windsor	England	sl44ub	UK	12/04/24
Reading	England	RG30	UK	12/04/24
Greenwich	England	SE9	UK	12/04/24
Tunbridge Wells		TN2	UK	12/04/24
Chatham	England	ME5	UK	12/04/24
Royal Tunbridge Wells		TN4	UK	12/04/24
Holland On Sea Essex			UK	12/04/24
Tonbridge	England	TN10 3PD	UK	13/04/24
Eastbourne	England	BN22 7LF	UK	13/04/24
Wokingham	England	RG40	UK	13/04/24
Royal Tunbridge Wells	England	TN1	UK	13/04/24
London	England	EC4R	UK	13/04/24
Tunbridge Wells	England	TN4	UK	13/04/24
			UK	13/04/24
Eastleigh	England	SO50	UK	13/04/24

City	State	Postal Code	Country	Signed
Farra d'Isonzo		34072	Italy	13/04/24
Tonbridge	England	TN10 4EX	UK	13/04/24
Dundee		DD3	UK	13/04/24
Royal Tunbridge Wells		TN2	UK	13/04/24
Kent	England	ME8 8NS	UK	13/04/24
Macclesfield	England	SK11	UK	13/04/24
Sevenoaks	England	TN13	UK	13/04/24
Crawley	England	RH11	UK	13/04/24
Royal Tunbridge Wells		TN4	UK	13/04/24
Tonbridge		TN9	UK	13/04/24
Tonbridge	England	TN9	UK	13/04/24
Cardiff	Wales	Cymru	CF14	UK
Royal Tunbridge Wells	England	TN2	UK	13/04/24
West Bromwich	England	B70	UK	13/04/24
Royal Tunbridge Wells		TN4	UK	13/04/24
Tonbridge	England	TN11	UK	13/04/24
Tonbridge	England	Tn104HT	UK	13/04/24
New Malden		KT3	UK	13/04/24
Tonbridge		TN9	UK	13/04/24
Sevenoaks	England	Tn131nt	UK	13/04/24
Royal Tunbridge Wells		TN4	UK	13/04/24
Hackney	England	N16	UK	13/04/24
Royal Tunbridge Wells	England	TN4	UK	13/04/24
Coventry		CV5	UK	13/04/24
Tonbridge	England	TN9	UK	13/04/24
Tonbridge	England	TN11 9NN	UK	13/04/24
Frome	England	BA11 5BX	UK	13/04/24
Sevenoaks	England	TN13	UK	13/04/24
Tunbridge Wells	England	TN2 4ES	UK	13/04/24
Tonbridge	England	TN12 6TD	UK	13/04/24
Southall		UB1	UK	13/04/24
Wandsworth	England	SW18	UK	13/04/24
Tunbridge Wells		TN	UK	13/04/24
Tonbridge		TN9	UK	13/04/24
Tonbridge		TN9	UK	13/04/24
Dudley		DY1	UK	13/04/24
Tonbridge	England	TN10 4QY	UK	13/04/24
Loughborough	England	LE11	UK	13/04/24
Tonbridge	England	TN11 9 HL	UK	13/04/24
Royal Tunbridge Wells		TN1	UK	13/04/24
Offham	England	ME19	UK	13/04/24
Erith	England	DA8	UK	13/04/24
Pembury	England	TN2 4JU	UK	13/04/24
Royal Tunbridge Wells		TN4	UK	13/04/24
Bristol	England	BS35 3UG	UK	13/04/24
Cleethorpes	England	DN358AN	UK	13/04/24
Saltcoats	Scotland	KA21	UK	13/04/24
Tonbridge		TN9	UK	13/04/24
Rochester		ME1	UK	13/04/24
Hildenborough	England	TN11 9JL	UK	13/04/24
Chatham	England	ME5	UK	13/04/24
KENT	England	TN10 4JU	UK	13/04/24
Royal Tunbridge Wells		TN4	UK	13/04/24
Tonbridge and Malling	England	TN9	UK	13/04/24
Leeds		LS2	UK	13/04/24
Edenbridge		TN8	UK	13/04/24
Tonbridge	England	TN11 ORF	UK	13/04/24

City	State	Postal Code	Country	Signed
East Malling	England	me196df	UK	13/04/24
Tunbridge Wells	England	TN40RS	UK	13/04/24
Royal Tunbridge Wells		TN4	UK	13/04/24
Tonbridge		TN9	UK	13/04/24
Larkfield	England	ME20 6JW	UK	13/04/24
Warwickshire		CV8	UK	13/04/24
Dumfries		DG2	UK	13/04/24
Glasgow	Scotland	G12 8DG	UK	13/04/24
Hackney		E9	UK	13/04/24
Birmingham	England	B34	UK	13/04/24
Tonbridge	England	TN9 1PF	UK	13/04/24
Cardiff	Wales	Cymru	CF14	UK
Tonbridge	England	Tn12	UK	13/04/24
Barnet	England	NW11	UK	13/04/24
Tonbridge		TN9	UK	13/04/24
Tonbridge		TN9	UK	13/04/24
Royal Tunbridge Wells	England	TN11 ONY	UK	13/04/24
Sevenoaks	England	TN13	UK	13/04/24
Tonbridge	England	TN92SS	UK	13/04/24
East Hendred	England	OX12 8JN	UK	13/04/24
Aberdeen	Scotland	AB238HD	UK	13/04/24
Leeds		LS2	UK	13/04/24
Sevenoaks	England	TN13	UK	13/04/24
Tonbridge	England	TN92DF	UK	13/04/24
Sittingbourne	England	ME10	UK	13/04/24
Ilford		IG3	UK	13/04/24
Catford		SE6	UK	13/04/24
Royal Tunbridge Wells		TN4	UK	13/04/24
Tonbridge		TN9	UK	13/04/24
Wandsworth	England	SW11	UK	13/04/24
Maidstone	England	ME17	UK	13/04/24
Camden	England	WC1N	UK	13/04/24
Tourouzelle		11200	France	13/04/24
			Netherlands	13/04/24
London	England	EC1N	UK	13/04/24
Chertsey	England	KT16	UK	13/04/24
Tonbridge	England	TN10 4HQ	UK	13/04/24
Tonbridge	England	TN9	UK	13/04/24
Sevenoaks	England	TN13	UK	13/04/24
London		EC4R	UK	13/04/24
Birmingham	England	B43 5HX	UK	13/04/24
Royal Tunbridge Wells		TN1	UK	13/04/24
Glasgow	Scotland	G41	UK	13/04/24
Tonbridge	England	TN9	UK	13/04/24
Bristol	England	BS5	UK	13/04/24
Ightham	England	TN15	UK	13/04/24
Lagos			Nigeria	13/04/24
Tonbridge	England	TN10 3QG	UK	13/04/24
Chatham		ME4	UK	13/04/24
West Malling	England	ME19	UK	13/04/24
Tonbridge	England	TN2	UK	13/04/24
Hadlow	England	TN11 0JY	UK	13/04/24
West Malling	England	ME19	UK	13/04/24
Erith	England	DA8	UK	13/04/24
Liverpool		L3	UK	13/04/24
Tonbridge	England	TN9 2UB	UK	13/04/24
Royal Tunbridge Wells		TN4	UK	13/04/24

City	State	Postal Code	Country	Signed
Grantham	England	NG31 6DB	UK	13/04/24
Tonbridge	England	Tn11 0jy	UK	13/04/24
Sittingbourne	England	ME9	UK	13/04/24
Tonbridge	England	TN9 2EG	UK	13/04/24
Tonbridge	England	TN9	UK	13/04/24
Tonbridge	England	Tn11	UK	13/04/24
Royal Tunbridge Wells	England	TN4	UK	13/04/24
London	England	SE12 9ex	UK	13/04/24
Royal Tunbridge Wells	England	TN4	UK	13/04/24
Royal Tunbridge Wells	England	TN4	UK	13/04/24
Chatham	England	ME5	UK	13/04/24
Tonbridge		TN9	UK	13/04/24
Tonbridge	England	TN10 3EJ	UK	13/04/24
tunbridge wells	England	tn4 Ods	UK	13/04/24
London	England	Rm10 7sa	UK	13/04/24
Tonbridge	England	TN9	UK	13/04/24
Tonbridge		Tn9	UK	13/04/24
Greenwich	England	SE10	UK	13/04/24
Tonbridge	England	TN9	UK	13/04/24
Chatham		ME4	UK	13/04/24
Tonbridge	England	Tn9 2nl	UK	13/04/24
Tonbridge	England	Tn9 2yr	UK	13/04/24
Dunstable	England	LU5	UK	13/04/24
Tonbridge	England	TN10 4BJ	UK	13/04/24
Tonbridge	England	TN9 1UD	UK	13/04/24
st breward	England	pl30 4lx	UK	13/04/24
Tunbridge Wells		TN1	UK	13/04/24
Tower Hamlets	England	E1	UK	13/04/24
Blackburn		BB2	UK	13/04/24
Tonbridge		TN9	UK	13/04/24
Pontefract		WF8	UK	13/04/24
Plymouth		PL6	UK	13/04/24
Milton Keynes		MK4	UK	13/04/24
Gillingham	England	ME8	UK	13/04/24
West Malling	England	ME19	UK	13/04/24
Thornton Heath	England	CR7	UK	13/04/24
Maidstone	England	ME15	UK	13/04/24
Chatham	England	ME5	UK	13/04/24
Tavistock	England	PL19	UK	13/04/24
Maidstone	England	ME16	UK	13/04/24
Chatham	England	ME5	UK	13/04/24
Bristol		BS7	UK	13/04/24
Mossley		OL5	UK	13/04/24
Royal Tunbridge Wells	England	TN4	UK	13/04/24
Tonbridge		TN9	UK	13/04/24
Kidlington		OX5	UK	13/04/24
Hammersmith	England	W14	UK	13/04/24
Tonbridge	England	Tn9 2jx	UK	13/04/24
Reading	England	RG30	UK	13/04/24
Leybourne	England	ME19	UK	13/04/24
Maidstone	England	ME16	UK	13/04/24
Chatham	England	ME4	UK	13/04/24
Tonbridge	England	TN9	UK	13/04/24
Leicester	England	LE4 9NE	UK	13/04/24
Tonbridge		TN9	UK	13/04/24
Harringay	England	N81	UK	13/04/24
East Peckham	England	TN12 5ED	UK	13/04/24

City	State	Postal Code	Country	Signed
Royal Tunbridge Wells	England	TN1	UK	13/04/24
Crawley	England	RH10	UK	13/04/24
Camden Town		NW1	UK	14/04/24
Mansfield	England	NG19	UK	14/04/24
Oxford		OX2	UK	14/04/24
HORNSEY		N8	UK	14/04/24
London	England	SE18 5BY	UK	14/04/24
East Peckham	England	TN12 5AR	UK	14/04/24
Chatham	England	ME4	UK	14/04/24
Gravesend	England	DA11	UK	14/04/24
Islington		N7	UK	14/04/24
Tonbridge	England	Tn11 0bp	UK	14/04/24
Chatham	England	ME5	UK	14/04/24
Sevenoaks	England	TN13	UK	14/04/24
Tonbridge	England	TN9	UK	14/04/24
Maidstone	England	ME15	UK	14/04/24
Maidstone	England	ME15	UK	14/04/24
Tonbridge	England	Tn10 4Nd	UK	14/04/24
Tunbridge Wells		TN3	UK	14/04/24
Tonbridge		TN9	UK	14/04/24
Wanstead	England	E11	UK	14/04/24
Hildenborough	England	TN119DT	UK	14/04/24
Tonbridge		TN9	UK	14/04/24
Tonbridge	England	TN11 9BL	UK	14/04/24
Tonbridge	England	TN10 4BA	UK	14/04/24
Tunbridge Wells		TN4	UK	14/04/24
London	England	Se16 3nt	UK	14/04/24
Grange House	England	Tn11 9pl	UK	14/04/24
London		33716	UK	14/04/24
			UK	14/04/24
Tonbridge	England	TN12	UK	14/04/24
Nottingham	England	NG16	UK	14/04/24
Tonbridge	England	TN11 9PJ	UK	14/04/24
Royal Tunbridge Wells	England	TN4	UK	14/04/24
			UK	14/04/24
Southwark		SE1	UK	14/04/24
London		En1	UK	14/04/24
Royal Tunbridge Wells		TN1	UK	14/04/24
Hitchin	England	SG5	UK	14/04/24
Brighton		BN3	UK	14/04/24
Chatham	England	ME4	UK	14/04/24
Tonbridge	England	TN9 2UX	UK	14/04/24
Tonbridge			UK	14/04/24
Tunbridge Wells	England	Tn4 0bf	UK	14/04/24
Manchester		M3	UK	14/04/24
Royal Tunbridge Wells	England	TN4	UK	14/04/24
Peterborough		PE4	UK	14/04/24
aylesford	England	me206nj	UK	14/04/24
Sevenoaks	England	TN13 2EH	UK	14/04/24
			Greece	14/04/24
Gillingham		ME7	UK	14/04/24
Billingshurst	England	RH14	UK	14/04/24
Royal Tunbridge Wells	England	TN11 0FS	UK	14/04/24
Tonbridge		TN9	UK	14/04/24
SOUTHEND ON SEA	England	SS2 4LZ	UK	14/04/24
Rustington	England	BN16 2JZ	UK	14/04/24
Snodland	England	ME6	UK	14/04/24

City	State	Postal Code	Country	Signed
Royal Tunbridge Wells	England	TN2	UK	14/04/24
Faversham	England	ME13	UK	14/04/24
Royal Tunbridge Wells		TN2	UK	14/04/24

This page is intentionally left blank

PETITION SCHEME

The Borough Council welcomes petitions and recognises that petitions are one way in which people can let us know their concerns. All petitions sent or presented to the Council will receive an acknowledgement from the Council within 10 working days of receipt. This acknowledgement will set out how the petition is to be dealt with. We will treat something as a petition if it is identified as being a petition or if it seems to us that it is intended to be a petition.

Paper petitions can be sent to:

- Democratic Services, Tonbridge and Malling Borough Council, Gibson Building, Gibson Drive, Kings Hill, West Malling, ME19 4LZ

Alternatively, in electronic form if created, signed and submitted online by following the procedure set out on the Council's website.

Petitions can also be presented to a meeting of the Council. These meetings take place on a regular basis and dates and times are published by Notice and on the Council's website. To present a petition to the Council in person, or to request your Councillor or someone else to present it on your behalf, please contact our Democratic Services team on: committee.services@tmbc.gov.uk at least 10 working days before the meeting for further advice.

What are the guidelines for submitting a petition?

Petitions submitted to the Council must include:

- a clear and concise statement covering the subject of the petition. It should state what action the petitioners wish the Council to take;
- the name and address and signature of the persons supporting the petition; and
- a closing date should be set by the petition organiser. Where no closing date has been identified, the Borough Council will set this as six weeks from the date the petition was received.

Petitions should be accompanied by contact details, including an address, for the petition organiser. This is the person we will contact to explain how we will respond to the petition. The contact details of the petition organiser will not be placed on the Council's website.

If the petition does not identify a petition organiser, we will contact signatories to the petition to agree who should act as the petition organiser.

<p>Petitions which are considered to be vexatious, abusive or otherwise inappropriate will not be accepted. In the period immediately before an election or referendum we may need to deal with your petition differently – if this is the case we will explain the reasons and discuss the revised timescale which will apply.</p>
<p>If a petition does not follow the guidelines set out above, the Council may decide not to do anything further with it. In that case, we will write to you to explain the reasons.</p>
<p>What will the Council do when it receives my petition?</p>
<p>An acknowledgement will be sent to the petition organiser within 10 working days of receiving the petition. It will let them know what we plan to do with the petition and when they can expect to hear from us again. It will also be published on our website.</p>
<p>If we can do what your petition asks for, the acknowledgement may confirm that we have taken the action requested and the petition will be closed. If the petition has enough signatures to trigger a Council or Cabinet debate (as appropriate depending on whether the matter relates to an Executive or Council responsibility), or a senior officer giving evidence, then the acknowledgment will confirm this and tell you when and where the meeting will take place. If the petition needs more investigation, we will tell you the steps we plan to take.</p>
<p>If the petition applies to a planning or licensing application, is a statutory petition (for example requesting a referendum on having an elected mayor), or on a matter where there is already an existing right of appeal, such as council tax banding and non-domestic rates, other procedures apply and the matter will be dealt with accordingly. Further information on all these procedures and how you can express your views is available on our website.</p>
<p>We will not take action on any petition which we consider to be vexatious, abusive or otherwise inappropriate and will explain the reasons for this in our acknowledgement of the petition.</p>
<p>To ensure that people know what we are doing in response to the petitions we receive, the details of all the petitions submitted to us will be published on our website, except in cases where this would be inappropriate. Wherever possible we will also publish all correspondence relating to the petition (all personal details will be removed). When you sign an e-petition you can elect to receive this information by email. We will not send you anything which is not relevant to the e-petition you have signed, unless you choose to receive other emails from us.</p>
<p>How will the Council Respond to Petitions?</p>
<p>Our response to a petition will depend on what a petition asks for and how many people have signed it, but may include one or more of the following:</p>
<ul style="list-style-type: none"> - taking the action requested in the petition - considering the petition at a Council or Cabinet meeting (whichever is appropriate)

- holding an inquiry into the matter
- undertaking research into the matter
- holding a public meeting
- holding a consultation
- holding a meeting with petitioners
- referring the petition for consideration by the Council's Overview and Scrutiny Committee*
- calling a referendum
- writing to the petition organiser setting out our views on the request in the petition

*The Overview and Scrutiny Committee is a committee of Councillors who are responsible for scrutinising the work of the Council – in other words, the Overview and Scrutiny Committee has the power to hold the Council's decision makers to account.

In addition to these steps, the Council will consider what specific actions are available to address the issues highlighted in a petition.

The Council's response to a petition will set out the steps we intend to take and the reasons for taking this approach.

If the petition is about something over which the Council has no direct control we will consider making representations on behalf of the community to the relevant body. The Council works with a large number of local partners and where possible will work with these partners to respond to the petition. If we are not able to do this for any reason (for example if what the petition calls for conflicts with Council policy), then we will set out the reasons for this to you.

You can find more information on the services for which the Council is responsible on our [website](#).

If the petition is about something that a different Council is responsible for we will give consideration to what the best method is for responding to it. This might consist of simply forwarding the petition to the other Council, but could involve other steps. In any event we will always notify you of the action we have taken.

Full Council/ Cabinet Debates

If a petition contains more than 1,500 signatures it will be debated by the Full Council or Cabinet as appropriate (depending on whether the matter relates to an Executive or Council responsibility) unless it is a petition asking for a senior Council officer to give evidence at a public meeting.

The Council/ Cabinet will endeavour to consider the petition at its next ordinary meeting although on some occasions this may not be possible and it will then be referred to the next following meeting.

A maximum of two members of a deputation may address the Council/ Cabinet for no longer than five minutes each, in line with the Council and Committee Procedure rules. One of these speakers should be the petition organiser.

The Council/ Cabinet will decide how to respond to the petition at this meeting. It may decide to take the action the petition requests, not to take the action requested for reasons put forward in the debate, or to commission further investigation into the matter, for example by a relevant committee or Board. The petition organiser will receive written confirmation of the decision. This confirmation will also be published on the Council's website.

Officer Evidence

A petition may ask for a senior Council officer to give evidence at a public meeting about something for which the officer is responsible as part of their job. For example, the petition may ask a senior Council officer to explain progress on an issue, or to explain the advice given to elected members to enable them to make a particular decision.

If your petition contains at least 750 signatures, the relevant senior officer will give evidence at a public meeting of the Council's Overview and Scrutiny Committee. The senior officers that can be called to give evidence are those officers who are members of the Council's Management Team. Their details can be found on the Council's [website](#).

The Overview and Scrutiny Committee may decide that it would be more appropriate for another officer to give evidence instead of any officer named in a petition; for instance if the named officer has changed jobs. The committee may also decide to call the relevant Portfolio Holder to attend the meeting. Committee members will ask the questions at this meeting, but the petition organiser will be able to suggest questions to the Chair of the Committee by contacting the Democratic Services team at the above postal address or on committee.services@tmbc.gov.uk up to three working days before the meeting.

E-Petitions

A committee management system (Modern.Gov) provides a facility for members of the public to create and submit an e-petition through the Council's website. This allows petitions and supporting information to be made available to a potentially much wider audience than a traditional paper based petition.

E-petitions will follow the same guidelines as paper petitions.

The petition organiser will need to provide their name, postal address and email address and will also need to decide how long the petition is to be open for signatures. Most petitions are expected to run for six months, but you will be able to choose a shorter or longer timeframe, up to a maximum of 12 months.

When you create an e-petition, it may take five working days before it is published online. This is because we have to check that the content of the petition is suitable before it is made available for signature. If we feel we cannot publish your petition for some reason, we will contact you within this time to explain. You will be able to change and resubmit your petition if you wish. If you do not do this within 10 working days, a summary of the petition and the reason why it has not been accepted will be published under the 'rejected petitions' section of the website.

When an e-petition has closed for signature, it will automatically be submitted to our Democratic Services team. In the same way as a paper petition, you will receive an acknowledgement within 10 working days. If you would like to present your e-petition to a meeting of the Council, please contact Democratic Services as above within 10 working days of receipt of the acknowledgement. A petition acknowledgement and response will be emailed to everyone who has signed the e-petition and elected to receive this information. The acknowledgment and response will also be published on this website.

All the e-petitions currently available for signature will be on our website.

When you sign an e-petition you will be asked to provide your name, your postcode and a valid email address. When you have submitted this information you will be sent an email to the email address you have provided. This will include a link which you must click on in order to confirm the email address is valid. Once this step is complete your 'signature' will be added to the petition. People visiting the e-petition will be able to see your name in the list of those who have signed it but your contact details will not be visible.

There is a preference for e-petitions to be submitted via the Borough Council's online system as it cannot be guaranteed that other e-petition platforms, such as Change.org or other similar providers, can be verified sufficiently to meet the required criteria. Where e-petitions are submitted via an alternative provider the Borough Council require hard copies to be provided for administration and audit purposes.

By signing an e-petition you are giving permission for your information to be held and used by the Borough Council in connection with the e-petition.

What can I do if I feel my petition has not been dealt with properly?

If you feel that we have not dealt with your petition properly, the petition organiser has the right to request that the Council's Overview and Scrutiny Committee review the steps that the Council has taken in response to your petition. The petition organiser must give a short explanation of the reasons why the Council's response is not considered to be adequate.

The Committee will endeavour to consider the request at its next meeting, although on some occasions this may not be possible and consideration will take place at the following meeting. Should the committee determine the Council has not dealt with the petition adequately, it may use any of its powers to deal with the matter. These powers include instigating an investigation, making recommendations to the Cabinet and arranging for the matter to be considered at a meeting of the Full Council.

Once the appeal has been considered the petition organiser will be informed of the results within 5 working days. The results of the review will also be published on our website.

This page is intentionally left blank

Agenda Item 6

The recommendations of the Overview and Scrutiny Committee of 22 April 2024 were not available when this agenda was published and will be circulated as soon as possible.

This page is intentionally left blank

TONBRIDGE & MALLING BOROUGH COUNCIL

OVERVIEW AND SCRUTINY COMMITTEE

22 April 2024

Report of the Scrutiny Officer

Part 1- Public

Matters for Scrutiny

1 CALL-IN DECISION NOTICE D240034CAB – PARKING PROPOSALS AND CHANGES TO ON-STREET AND OFF-STREET PARKING FEES AND CHARGES

The above decision (attached at Annex A) has been called in. In accordance with Overview and Scrutiny Committee Procedure Rule 15 (c), five members of the Overview and Scrutiny Committee have raised a valid call-in of this decision.

1.1 Background

1.1.1 The Cabinet meeting of 2 April 2024 considered the proposals set out in the report of the Director of Street Scene, Leisure and Technical Services and Director of Finance and Transformation in respect of changes to on-street and off-street parking fees and charges.

1.1.2 The report also included the recommendations of the Joint Transportation Board of 4 March 2024 and presented details arising from recent public consultation.

1.1.3 Cabinet Decision Notice D240034CAB was published on 5 April 2024.

1.2 Call-in

1.2.1 In accordance with Committee Procedure Rule 15 (c), as set out in Part 4 of the Constitution, a request for call-in of this decision was made by Cllrs Thornewell, Dalton, Hoskins, Hickmott, and Hood . The request was received on 8 April 2024 and the grounds are set out below:

- The Cabinet met on 2nd April and made the decision to (a) follow the recommendations of the Joint Transport Board to effect changes in respect of on street car parking fees charging system across the borough and (b) to make changes to off street car parking fees and charges (including the introduction of new charges) following formal consultation.

- The meeting did not fully consider the effects on residents and businesses even though both the on street and off street consultation exercises were answered by so many of those affected.
- We think that the inconsistencies reflected in the decision notice should have wider discussion. The discussion at any O and S Committee should be wide ranging within the parameters of the Decision notice.

1.2.2 Pending further consideration by the Overview and Scrutiny Committee at this meeting, the decision at Annex A stands deferred.

1.3 Next Steps

1.3.1 If having considered the decision, the Overview and Scrutiny Committee wishes to make recommendations to the Cabinet, then it may refer it back to the Cabinet for reconsideration, setting out in writing the nature of those recommendations. If referred to the Cabinet they shall then reconsider it, amending the decision or not, before adopting a final decision.

1.3.2 If following a call-in of the decision, the Overview and Scrutiny Committee does not refer the matter back to the Cabinet the decision shall take effect on the date of this Overview and Scrutiny Committee i.e. 22 April 2024.

1.3.3 In accordance with paragraph 15 (h) of the Overview and Scrutiny Procedure Rules, Cabinet can be required to reconsider any particular decision only once. No further call-ins are permitted of that particular decision.

1.4 Legal Implications

1.4.1 In compliance with the Overview and Scrutiny Procedure rules, 15 (c) states:

- During that period the Chief Executive shall call-in a decision for scrutiny by the Overview and Scrutiny Committee if so requested by any five members of the Overview and Scrutiny Committee.
- Such a request must be made in writing and must state the reason the members believe call-in to be necessary. On receipt of such a request, within five working days of publication, the Chief Executive shall notify the decision taker of the call in and a meeting of Overview and Scrutiny Committee shall be called to take place where practicable within 10 working days of receipt of a valid call in. Pending that meeting the decision shall stand deferred and not be implemented.

1.4.2 The appropriate legal references relating to the proposals for car parking are set out in the initial report to Cabinet (Annex B). For completeness the proposals considered by the Joint Transportation Board are set out in Annex 1.

1.5 Financial and Value for Money Considerations

1.5.1 As set out in the reports to Joint Transportation Board and Cabinet.

1.6 Risk Assessment

1.6.1 As detailed in Annex B.

1.7 Equality Impact Assessment

As detailed in Annex B.

1.8 Policy Considerations

1.8.1 As detailed in Annex B.

1.9 Recommendations

1.9.1 The Overview and Scrutiny Committee to review the decision taken by Cabinet set out in D240034CAB dated 5 April 2024 and the request for call-in; and

1.9.2 Following further consideration, if the Overview and Scrutiny Committee remain concerned about any aspects of the decision in respect of proposals for on-street and off-street parking fees and charges refer D240034CAB back to Cabinet for reconsideration, setting out any recommendations in writing.

Annexes: A – Decision Notice: D240034CAB
 B – Report to Cabinet of 2 April 2024
 1 – Report to Joint Transportation Board of 4 March 2024
 1.1 Recommendations of Joint Transportation Board
 2 – 7 As attached to the Cabinet report of 2 April 2024

Background papers: N/A

Report Author(s): Allison Parris (Principal Democratic Services Officer)

Adrian Stanfield
 Interim Chief Executive

This page is intentionally left blank

TONBRIDGE & MALLING BOROUGH COUNCIL**RECORD OF DECISION**

Decision Taken By: Cabinet

Decision No: D240034CAB

Decision Type: Key

Date: 02 April 2024

Decision(s) and Reason(s)**Parking Proposals and Changes to On-street and Off-street Parking Fees and Charges**

(Joint report of Director of Street Scene, Leisure and Technical Services, Director of Finance and Transformation and Interim Deputy Chief Executive)

Careful consideration was given to proposals in respect of on-street and off-street parking arrangements, fees and charges and the consultation responses received as part of the recent public consultation.

Due regard was also given to the views and recommendations of the Joint Transportation Board who had considered proposals related to on-street parking on 4 March 2024 and to the financial and value for money considerations. Cabinet recognised that some of the proposals required the procurement of equipment, services and capital works, that funding for the implementation of the proposals would come from existing revenue budget and capital funding and that some of the proposals currently in List C of the Capital Plan would need to be brought forward for fast-track evaluation in due course.

RESOLVED: That

- (1) the recommendations of the Joint Transportation Board of 4 March 2024, be approved as set out below;
 - (i) the proposals for Avebury Avenue, Tonbridge to remove the current on-street Pay and Display be approved, and that the on-street Traffic Regulation Order be amended to reflect the changes;
 - (ii) the proposals for the introduction of on-street charges in West Malling High Street and Swan Street be introduced as drawn, with the inclusion of no charge for up to 1 hour of parking and that the on-street Traffic Regulation Order be amended to reflect the changes;
 - (iii) the proposal for the loading bay in West Malling High Street be introduced as drawn, the future level of enforcement and size of signs be reviewed and the on-street Traffic Regulation Order be altered to reflect the changes;

- (iv) the changes to the on-street fees and charges be implemented as advertised and that the on-street Traffic Regulation Order be altered to reflect the changes.
- (2) the parking charges to Martin Square car park be introduced as stated in the report, with the inclusion of no charge for up to 30 minutes of parking;
- (3) the parking charges to Aylesford Bailey Bridge (East) and Bailey Bridge (West) car parks be introduced as stated in the report, subject to the reduction in the charge for a season ticket to £200 per annum and the introduction of a scheme for parking associated with the local primary school;
- (4) the Bailey Bridge (East) car park be extended*;
- (5) the Upper Castle Field car park be extended*;
- (6) the existing nine Gateway parking spaces located in the Tonbridge Castle Grounds car park become available for general use and that they are subject to the same parking conditions and requirements for payment as the rest of the Castle Grounds car park;
- (7) the off-street parking tariffs be revised as stated in the report; and
- (8) with the exception of West Malling High Street, the Council's off-street parking charges be extended until 8pm and that the parking charges also be applied on Sundays and Bank Holidays, excluding Christmas Day, Boxing Day and New Years Day.

**subject to Capital Plan/fast-track evaluations*

Reasons: As set out in the report submitted to Cabinet on 2 April 2024.

Signed Leader: M Boughton

Signed Interim Chief Executive: A Stanfield

Date of publication: 5 April 2024

This decision will come into force and may then be implemented on the expiry of 5 working days after publication unless it is called in.

TONBRIDGE & MALLING BOROUGH COUNCIL

CABINET

02 April 2024

Report of the Director of Street Scene, Leisure & Technical Services & Director of Finance & Transformation and Interim Deputy Chief Executive

Part 1- Public

Executive Key Decisions

1 PARKING PROPOSALS AND CHANGES TO ON-STREET AND OFF-STREET PARKING FEES AND CHARGES**1.1 Introduction**

1.1.1 At its October and November 2023 meetings Cabinet considered and approved a number of proposals relating to both on and off-street parking fees and charges subject to full formal consultation.

1.2 Changes to on-street and off-street fees and charges and parking arrangements – Formal Consultation

1.2.1 The Council's proposals represent a range of changes in the way that the Council delivers its parking services, most notably changes to both on and off-street parking charges and the associated on and off-street Traffic Regulation Orders.

1.2.2 To present a complete picture to the public of the Council's proposed changes, the on and off-street changes were both advertised at the same time. Following the consultation exercise, the procedure is that the outcome of the on-street changes are considered by the Joint Transportation Board for recommendation to Cabinet and the outcome of the off-street changes are reported direct to Cabinet.

1.2.3 The statutory process for making or amending Traffic Regulation Orders requires that the Council undertakes a formal consultation on the proposed changes for a minimum of 21 days. In light of the wide-ranging nature of the changes, and to improve community engagement, the Council decided to extend the consultation period beyond the minimum requirements. The formal consultation was carried out between 24th November 2023 and 7th January 2024.

1.3 On-street consultation

1.3.1 The outcome of the on-street parking consultation was considered by the Joint Transportation Board on 4th March 2024.

1.3.2 The Joint Transportation Board report is shown in **Annex 1**. The Board made the following recommendations to Cabinet -

- The proposals for Avebury Avenue, Tonbridge to remove the current on-street Pay and Display be approved, and the on-street Traffic Regulation Order be amended to this effect.
- The proposals for the introduction of on-street charges in West Malling High Street and Swan Street should be introduced as drawn with the inclusion of no charge for up to 1 hour of parking and the on-street Traffic Regulation Order be altered to reflect this.
- The proposal for the loading bay in West Malling High Street should be introduced as drawn, the future level of enforcement and size of signs to be reviewed and the on-street Traffic Regulation Order be altered to reflect this.
- The changes to the on-street fees and charges be implemented as advertised, and the on-street Traffic Regulation Order be altered to reflect this.

1.3.3 Cabinet are asked to consider the recommendations from the Joint Transportation Board.

1.4 Off-Street Consultation

1.4.1 The off-street proposals (shown in the previous reports Annexes 2A and 2B) include;

- The introduction of charges to Martin Square car park in Larkfield
- The introduction of parking charges into Bailey Bridge (East) and Bailey Bridge (West) car parks in Aylesford
- The extension of Bailey Bridge (East) car park in Aylesford
- The extension of Upper Castle Field car park in Tonbridge
- The change of use of parking spaces in Castle Grounds car park in Tonbridge
- Revisions to the off-street parking tariffs
- Revisions to the times of operation of the off-street parking arrangements, with charging periods extending until 8pm, and operating every day (including Sundays and Bank Holidays)

1.4.2 The public notice for the off-street changes is shown in **Annex 3**.

1.4.3 The proposed changes require a change to the Council's off-street Traffic Regulation Order, as shown in **Annex 4**.

1.4.4 Details of off-street parking charges applied by neighbouring local authorities are shown at **Annex 5**.

1.5 Parking Charges in Martin Square, Larkfield

1.5.1 The proposal for Martin Square car park in Larkfield is to introduce parking charges, payable by Pay & Display and by the Council's phone payment service.

1.5.2 The car park currently has no parking charges but is well used. Whilst it is intended to serve the shops, the car park experiences low turnover long-stay parking which reduces the availability of spaces for all users. This includes staff working in the local businesses and the nearby Medical Centre (even though this has its own parking facilities).

1.5.3 Season tickets for those requiring regular long-stay parking are also proposed, as this would help manage the usage of the car park. It would also act as a deterrent for those that do not need to be there, could travel by more environmentally friendly means or could park elsewhere, freeing-up parking opportunities for customers.

1.5.4 The proposed parking changes would apply 8am to 8pm every day, including Sundays and Bank Holidays.

1.5.5 The introduction of charges would assist in covering the costs of the management and maintenance of the car park, the provision of CCTV, parking enforcement and improvements.

1.5.6 The Council has had requests for additional disabled parking bays and motorcycle parking and is also looking to introduce electric vehicle charging facilities and provide CCTV to improve safety.

1.5.7 The full Statement of Reasons for all the proposals is shown in **Annex 6**.

1.5.8 As part of the consultation, the number of respondents on this issue are shown below.

Object to charges	Support charges	Object to season tickets	Support season tickets	Not specific
2029	195	995	261	29

1.5.9 The 10 most frequent response categories for this issue are shown in the following table, with the full list of response categories and their frequencies for all the proposals are shown in **Annex 7**.

Comment	Frequency	Rank
Negative effect on local businesses / services / library	667	1
Deter customers	393	2

Comment	Frequency	Rank
Should offer free short period - or reduce time limit	370	3
Displace to Morrisons / local streets	273	4
Effect local residents / increase parking on local roads	184	5
Not needed	138	6
Money-making / unnecessary	125	7
Can't afford to pay for parking / cost of living	124	8
Lack of parking at Doctors	123	9
School pick-up problem	114	10

1.5.10 Stakeholder responses to the consultation for all the proposals are shown in **Annex 8**.

1.5.11 A full breakdown of the responses received to the consultation are shown in **Annex 9**.

1.5.12 Amongst the stakeholder responses, East Malling & Larkfield Parish Council responded with a number of points relating to the proposals, expressing concerns over potential displacement parking to the grassed areas near the toilet block, to the rear accesses to the shops and to Magpie Close.

1.5.13 It also commented that the proposals may deter visitors or create problems for those wishing to use the local facilities. This was also a comment made by the local trading association in a meeting with the Leader of the Council. The full text of the Parish Council's response is contained within **Annex 8**.

1.5.14 Officers have carefully considered the Parish Council's response, and whilst there is understanding for the concerns raised in relation to displacement parking and the potential deterrent of users, any deterrent is likely to be short-term, as users will still need to access the local services.

1.5.15 The comments relating to the planning permission from 1964 that the car park was to serve the shops and the flats above is supported by the Council's current proposals as the proposals include facilities for the occupants of the shops and residential properties to obtain season tickets, at rates that are significantly advantageous when compared to the other proposed charges.

1.5.16 The other issues raised in the Parish's response are beyond the Borough Council's control – for example, operation of the Health Centre. It should be noted that the Health Centre has chosen to sacrifice some of its own parking facility to expand their operation through the use of temporary buildings, and this is placing more parking demand on the Borough Council's car park, with a resultant impact on the nearby shops and accessibility for customers.

1.5.17 The consultation shows respondents concerns over the introduction of charges and fears that charges would have a negative effect on visitors and businesses, and that there was support to retain an element of free parking for short duration

visits, whether to visit the shops and takeaways, or to drop-off and pick up at the local schools.

- 1.5.18 This is an issue that Cabinet may wish to consider due to the specific circumstances of the car park. If an element of free parking is considered appropriate this will require this aspect to be subject to a further consultation.
- 1.5.19 At present there are three disabled parking places in Martin Square car park at the end closest to the medical centre and chemist (there are also two disabled parking spaces at the other end of the car park). The disabled parking provision near to the medical centre and chemist could be increased, providing more facilities for Blue Badge holders that use the medical centre and chemist. These would provide more priority parking for those in need.
- 1.5.20 It should also be considered that blue badge holders would be exempt from the parking charges and time limits, as they are across the whole of the Borough.
- 1.5.21 There would also be an opportunity to adjust the layout to create a motorcycle parking area as this has also been raised separately.

1.6 Parking Charges in Bailey Bridge (East) & Bailey Bridge (West), Aylesford

- 1.6.1 The proposal for Bailey Bridge (East) & Bailey Bridge (West) car parks in Aylesford is to introduce parking charges, payable by Pay & Display and by the Council's phone payment service.
- 1.6.2 The car parks currently have no parking charges but are well used. The car parks suffer from a low turnover of long-stay parking which reduces the availability of spaces for all users.
- 1.6.3 Season tickets for those requiring regular long-stay parking are also proposed, as this would assist in managing the long-stay parking issue.
- 1.6.4 Concerns over capacity in the car parks has also been raised, and this is covered in a separate proposal in this report, where a potential extension to the Bailey Bridge (East) car park is discussed.
- 1.6.5 The proposed parking changes would apply 8am to 8pm every day, including Sundays and Bank Holidays.
- 1.6.6 The full Statement of Reasons for all the proposals is shown in **Annex 6**.
- 1.6.7 As part of the consultation, the number of respondents on this issue are shown below.

Object to charges	Support charges	Object to season tickets	Support season tickets	Not specific
1343	230	733	242	27

1.6.8 The 10 most frequent response categories for this issue are shown in the following table, with the full list of response categories and their frequencies for all the proposals are shown in *Annex 7*.

Comment	Frequency	Rank
Impact businesses and community	178	1
Non-specific / not relevant	99	2
Displace parking to other roads / private car parks	91	3
Free parking for school drop-off / school drop-off issues	77	4
Deter visitors	71	5
Needs 30 mins free parking or 1 hour parking	43	6
Money-making	42	7
2 hrs / 3hrs or 4hrs free parking (charges after?)	42	7
Cost of living crisis	38	9
Free residents & business permits	28	10

1.6.9 Stakeholder responses to the consultation for all the proposals are shown in **Annex 8**.

1.6.10 A full breakdown of the responses received to the consultation are shown in **Annex 10**.

1.6.11 Amongst the stakeholder responses, Aylesford Parish Council commented that there should be consideration given to a free period to support short retail visits, and that free parking ought to be provided for those attending weekend events.

1.6.12 It is not felt possible to provide balanced parking management across the Aylesford car parks that gives free parking for attendees at weekend events, as it is not possible to differentiate between attendees and other users.

1.6.13 The consultation shows respondents concerns over the introduction of charges and fears that charges would have a negative effect on visitors and businesses, and that there was support for retaining an element of free parking for short duration visits, mainly to drop-off and pick up at the local school.

1.6.14 The concerns about the charges and potential displacement, and the concerns that the proposals are “money-making” needs to be considered against the Council’s proposal for the extension of the Bailey Bridge (East) car park, which would require significant capital investment by the Council.

1.6.15 Officers have sympathies with parents that need to pick-up and drop-off at schools that are located in areas with parking and access problems.

1.7 Extension of Bailey Bridge (East) car park, Aylesford

- 1.7.1 The proposal is to extend the Bailey Bridge (East) car park in Aylesford, constructing a new surface car park to the west of the existing car park area. This would provide approximately 15-30 additional parking spaces and be operated and managed in the same way as the existing car parks.
- 1.7.2 The full Statement of Reasons for all the proposals is shown in **Annex 6**.
- 1.7.3 As part of the consultation, the number of respondents on this issue are shown below.

Object to proposal	Support proposals	Not specific
591	783	1

The 10 most frequent response categories are shown in the following table, with the full list of response categories and their frequencies for all the proposals are shown in **Annex 7** and full breakdown of the responses received to the consultation are shown in **Annex 11**.

Comment	Frequency	Rank
Agree	107	1
Non-specific / not relevant	60	2
No charges	54	3
Need evidence of the need for extra parking	18	4
Climate issue	16	5
Impact businesses / visitors	15	6
Money-making	12	7
No need for it if charges introduced	10	8
Free parking for short stay (1-2) hours	10	8
Displace parking to nearby streets / private parking	5	10

- 1.7.5 Cabinet will note that the majority of respondents support the proposal and it is felt it would be a positive addition to parking arrangements in the village. If Cabinet wish to support the proposal it would seem appropriate that this only proceed if charges are introduced due to the significant capital cost required and associated ongoing revenue costs.

1.8 Extension of Upper Castle Field car park, Tonbridge

- 1.8.1 The proposal is to extend the Upper Castle Field car park in Tonbridge, constructing a new surface car park to the west of the existing car park area. This would provide approximately 28 additional parking spaces and be operated and managed in the same way as the existing car parks. Demand for parking in this area is high particularly to serve the popular leisure facilities in this area of town

including the Castle and Tonbridge Racecourse Sportsground. The full Statement of Reasons for all the proposals is shown in **Annex 6**.

1.8.2 The number of respondents on this issue are shown below.

Object to proposal	Support proposal	Not specific
866	877	19

1.8.3 The 10 most frequent response categories for this issue are shown in the following table, with the full list of response categories and their frequencies for all the proposals are shown in **Annex 7**.

Comment	Frequency	Rank
Climate comments/green spaces/play park/heritage site	345	1
No evidence for the need for extra parking	97	2
Non-specific / not relevant	71	3
Agree	71	3
Healthy and safety risk	52	5
Improve public transport / cycling options	33	6
Money-making	26	7
Safe footpath must be maintained and crossing	23	8
Displace vehicles to Zone J / improve enforcement in area	20	9
Economic argument, large outlay against small gain	7	10

1.8.4 Stakeholder responses to the consultation for all the proposals are shown in **Annex 8**.

1.8.5 A full breakdown of the responses received to the consultation are shown in **Annex 12**.

1.8.6 Cabinet will note that marginally more respondents supported the proposal.

1.8.7 Amongst the responses, the local Member suggested that the parking charges in nearby car parks should be increased to match those in the Upper Castle Field car park, rather than extend the Upper Castle Field car park, and that there was sufficient spare capacity in car parks nearby.

1.9 Change of use of Castle Grounds (Tonbridge) parking spaces

1.9.1 The proposal is for the existing 9 “Gateway” parking places already located in the Castle Grounds car park in Tonbridge to become available for general use. These would be subject to the same parking conditions and requirements for payment as the rest of the Castle Grounds car park.

1.9.2 The existing disabled parking arrangements in the car park remain unchanged.

1.9.3 A Statement of Reasons for the proposal is shown in **Annex 6**.

1.9.4 The number of respondents on this issue are shown below.

Object to proposal	Support proposals	Not specific
620	1086	16

1.9.5 The 10 most frequent response categories for this issue are shown in the following table, with the full list of response categories and their frequencies for all the proposals are shown in Annex 7.

Comment	Frequency	Rank
Will help parking issues	69	1
Non-specific/relevant	40	2
Affecting local trade/businesses/deterrent to visit	19	3
Not enough disabled parking	16	4
Loss of play facilities / green space	16	4
Objection to charge	13	6
Should be free for those using Council services at the Castle	9	7
Money-making	8	8
There is enough parking in Tonbridge	6	9
Discourage driving / encourage public transport / cycling	6	9

1.9.6 Stakeholder responses to the consultation for all the proposals are shown in **Annex 8**.

1.9.7 A full breakdown of the responses received to the consultation are shown in **Annex 13**.

1.9.8 Cabinet will note that a majority of respondents support the proposal.

1.10 Revision to Off-Street parking tariffs

1.10.1 The proposal is for a revision to the Council's tariff of charges for off-street parking.

1.10.2 The full Statement of Reasons for all the proposals is shown in **Annex 6**.

1.10.3 The number of respondents on this issue are shown below.

Object to proposal	Support proposal	Not specific
1942	206	8

1.10.4 The 10 most frequent response categories for this issue are shown in the following table, with the full list of response categories and their frequencies for all the proposals are shown in **Annex 7**.

Comment	Frequency	Rank
Cost of living / can't afford parking / too expensive	272	1
Deter visitors / shoppers	255	2
Impact business / local services	250	3
Money-making	98	4
Not specific / not relevant	69	5
There should be a short free parking period	45	6
Shoppers will go elsewhere, out of town or shop online	42	7
I support the charging proposals / seems reasonable	33	8
No problem / No need	30	9
Not evenings and Sundays	23	10

1.10.5 Stakeholder responses to the consultation for all the proposals are shown in **Annex 8**.

1.10.6 A full breakdown of the responses received to the consultation are shown in **Annex 14**.

1.10.7 West Malling Parish Council commented in their response that the Borough Council should consider options for making the Ryarsh Lane car park operate more efficiently, to make better use of unused spaced.

1.10.8 This is beyond the scope of the proposals at this time, but the Council may look to review the management principles of the Ryarsh Lane car park as a separate issue.

1.10.9 Cllr Hood also commented on the proposal, that his support was contingent on the car parking charges proposals being introduced to all car parks where it is financially sustainable. However, he also commented that there should be free or reduced-price parking near places of worship.

1.10.10 Increases in car park charges are understandably not popular amongst the public but Cabinet will be aware of the growing cost of managing this Council's car park stock, ranging from business rates to enforcement and maintenance to improvements.

1.11 Revision to time of operation of parking charges (until 8pm, Sundays and Bank Holidays)

1.11.1 The proposals are for the Council's off-street parking charges to extend until 8pm (save for in West Malling High Street car park, where restricted by covenant), to apply on Sundays and to apply on Bank Holidays.

1.11.2 The full Statement of Reasons for all the proposals is shown in **Annex 6**.

1.11.3 The number of respondents on this issue are shown below.

Object to Sunday charges	Support Sunday charges	Object to Bank Holiday charges	Support Bank Holiday charges	Object to Evening Charges (until 8pm)	Support Evening Charges (until 8pm)
2180	83	2096	83	2247	17

1.11.4 The 10 most frequent response categories for this issue are shown in the following table, with the full list of response categories and their frequencies for all the proposals are shown in **Annex 7**.

Comment	Frequency	Rank
Deter visitors / shoppers	584	1
Impact business	368	2
Money-making	180	3
Impact village / town life	177	4
Cost of living / can't afford parking	129	5
Effect church-goers	73	6
Not specific / not relevant	62	7
Displace parking to other areas / roads	44	8
Short free parking period	29	9
No problem / no need	26	10

1.11.5 Stakeholder responses to the consultation for all the proposals are shown in **Annex 8**. Within the consultation responses received Cabinet would be interested to note the Leisure Trust has raised concern over extension of hours and the impact this will have on usage of the Angel Centre and Tonbridge Swimming Pool.

1.11.6 A full breakdown of the responses received to the consultation are shown in **Annex 15**.

1.11.7 Similar to the increase in existing charges it is understandable that the extension of times to charging periods is not popular. The proposal will however reflect the changing shopping habits of the public and allow the Council to fund changes and improvements to the parking service to meet those needs.

1.12 Next Steps – Implementation

1.12.1 Subject to the views of this Cabinet, the changes would start to be implemented as soon as possible. Some of the changes require the procurement of equipment and services and capital works. This results in variable lead-in times so implementation dates will vary, however, it is hoped that changes that relate to

existing tariffs or do not require significant physical works could be implemented by June/July this year.

- 1.12.2 With variable implementation dates, the Council may need to introduce the elements covered in the Traffic Regulation Order in stages.

1.13 Legal Implications

- 1.13.1 The powers allowing the Borough Council to carry out parking management activity are contained in the Road Traffic Regulation Act 1984, supplemented by formal agreement with Kent County Council as the Local Highway Authority, in respect of its powers under the Traffic Management Act 2004. In particular, section 122 of the Road Traffic Regulation 1984 Act imposes a general duty on local authorities exercising functions under the Act to secure the expeditious, convenient and safe movement of vehicular and other traffic (including pedestrians) and the provision of safe and adequate parking facilities on and off the highway.
- 1.13.2 The Borough Council carries out parking enforcement under an Agency agreement with Kent County Council by way of a Traffic Regulation Order, under the terms of the Road Traffic Act 1988 (and its amendments), the Road Traffic Regulation Act 1984 and the Traffic Management Act 2004.
- 1.13.3 Changes to parking charges are made via an Amendment Orders to the Council's on and off-street parking Traffic Regulation Orders, using the procedures set out in the Local Authorities' Traffic Orders (Procedure) (England and Wales) Regulations 1996. The proposals have followed and exceeded the requirements of the Local Authorities' Traffic Orders (Procedure) (England & Wales) Regulations 1996.

1.14 Financial and Value for Money Considerations

- 1.14.1 Funding for the implementation of the proposals in this report will come from existing revenue budgets and capital funding. The capital funding will require the consideration and approval of a number of capital schemes currently sitting in List C of the Capital Plan.
- 1.14.2 The review of the car parking fees and charges was progressed within the context of a set of guiding principles, the cost of the parking service to the Council and ongoing investment in the parking management service. Details were reported to the September and November 2023 meetings of the Community and Environment Scrutiny Select Committee.

1.15 Risk Assessment

- 1.15.1 The comprehensive assessment and consultation process applied to the review of on-street parking charges provides the assurance that the Borough Council has the will and ability to adapt proposals brought forward, in the light of comment and

circumstances, and to ensure that it achieves a best balance of local parking needs. A regular review of the schemes is crucial to ensure that the Council correctly and effectively manages on-street parking in these areas, as the proposals are either introduced for safety reasons or to provide a more appropriate balance of parking needs.

1.16 Equality Impact Assessment

1.16.1 The decisions recommended through this paper have a remote or low relevance to the substance of the Equality Act. There is no perceived impact on end users.

1.17 Policy Considerations

1.17.1 Asset Management

1.17.2 Communications

1.17.3 Community

1.17.4 Customer Contact

1.17.5 Health and Safety

1.18 Recommendations

It is RECOMMENDED that Cabinet --

- 1) considers the recommendations made at the recent meeting of the Joint Transportation Board in regard to on street parking charges, as stated in the report,
- 2) considers the introduction of parking charges to Martin Square car park as stated in the report,
- 3) considers the introduction of parking charges to Aylesford Bailey Bridge (East) and Bailey Bridge (West) car parks as stated in the report,
- 4) considers the extension of the Bailey Bridge (East) car park, subject to the introduction of car parking charges in Bailey Bridge (West) and (East) car parks,
- 5) considers the extension of Upper Castle Field car park,
- 6) supports the extension of charges to the Gateway parking bays at Tonbridge Castle as outlined in the report,
- 7) considers the revision to off-street parking tariffs as stated in the report, and

- 8) considers the revisions of times for the operation of the car parks including evenings up to 8pm, weekends and bank holidays.

Background papers:

contact: Andy Bracey
Parking Manager

Annex 1 – On-Street Parking Changes - Joint Transportation Board report

Annex 2a – Off-Street Parking Proposals Report Sep 2023

Annex 2b – Off-Street Fees and Charges Report Nov 2023

Annex 3 – Off-street proposals – TRO Advertisement

Annex 4 – Off-street proposals – Draft Traffic Regulation Order

Annex 5 – Comparative Charges

Annex 6 – Off-street changes – Statement of Reasons

Annex 7 – Off-street Consultation - Response frequencies

Annex 8 – Stakeholder Responses

Annex 9 – Responses (Martin Square)

Annex 10 – Responses (Bailey Bridge East & West)

Annex 11 – Responses (Bailey Bridge East extension)

Annex 12 – Responses (Upper Castle Field extension)

Annex 13 – Responses (Castle Grounds)

Annex 14 – Responses (Revision to Off-Street tariffs)

Annex 15 – Responses (Evenings, Sundays and Bank Holidays)

Robert Styles

Director of Street Scene, Leisure & Technical Services

Sharon Shelton

Director of Finance & Transformation and Interim Deputy Chief Executive

TONBRIDGE & MALLING BOROUGH COUNCIL
JOINT TRANSPORTATION BOARD

04 March 2024

Report of the Director of Street Scene, Leisure & Technical Services

Part 1- Public

Matters For Decision

1 PARKING PROPOSALS AND CHANGES TO ON-STREET PARKING FEES AND CHARGES

Summary

This report presents Members with the outcome of the recent formal consultation on changes to the Traffic Regulation Order with regard to on-street parking fees and charges and makes recommendations to the Borough Council's Cabinet.

1.1 Introduction

- 1.1.1 At the October and November 2023 meetings of Cabinet, Members considered and approved a number of proposals relating to both on and off-street parking fees and charges subject to full formal consultation.
- 1.1.2 The details of the on-street proposals are shown in **Annex 2**. These proposals included amendments to on-street parking arrangements in Avebury Avenue, Tonbridge, the introduction of charges to the High Street and Swan Street in West Malling and changes to the loading bay in West Malling High Street.
- 1.1.3 To enable the charges to be introduced a new on-street Traffic Regulation Order amendment is required.

1.2 Changes to on-street fees and charges and parking arrangements – Formal Consultation

- 1.2.1 The statutory process for making a Traffic Regulation Order requires that the Borough Council undertakes a formal consultation on the proposed changes for a minimum of 21 days. In light of the wide-ranging nature of the changes, and to improve community engagement, the Council decided to extend the consultation period beyond the minimum requirements. The formal consultation was carried out between 24th November 2023 and 7th January 2024.
- 1.2.2 As part of the consultation process, the following actions were progressed, inviting comments or objection;

- Notices were placed in each on-street Pay & Display area and by each pay and display machine.
- Adverts were placed in the local media
- Letters were sent to each Member of the Borough Council and local Parish Councils
- Letters were sent to all statutory consultees (Police, Fire, Bus operators etc.)

1.2.3 Consultation information was also placed on the Borough Council's website which was linked to a comprehensive on-line consultation portal. A copy of the consultation questions are shown in **Annex 6**.

1.3 Consultation responses

1.3.1 Through the use of the on-line consultation portal we asked a series of 10 questions that covered the proposals linked to both the on and off-street parking fees and charges. Responses for consideration by this Board relate only to the on-street changes which have been broken down by question and subject area.

1.3.2 The consultation took advantage on an online response form to collect and collate responses. Direct email responses and replies in writing were also received and considered. All of the responses are included in **Annexes 9.1 to 9.4**.

1.3.3 One of the merits of the online consultation form is that it allows easy access and the public can comment on all of the issues. This has led to a number of situations where responders have commented several times, on differing questions, but answering in relation to one topic only – for example, commenting on the potential changes in Avebury Avenue or the on-street changes in West Malling, but “copy and pasting” the response in to every question.

1.3.4 The level of response and public engagement was significant for this sort of issue and the indications from the responders can clearly be seen.

1.3.5 Responses were also received from key stakeholders including Parish Councils, Chambers of Commerce, Churches, schools etc on the proposals. These are all included at **Annex 7** for Members consideration in the relevant sections later in this report.

1.4 Avebury Avenue

1.4.1 The proposals in Avebury Avenue are to remove the on-street parking machines in Avebury Avenue Tonbridge (west of Holford Street) and the area be changed to permit parking only to add capacity to the D1 permit parking area, as shown in **Annex 4**.

1.4.2 A Statement of Reasons for the proposal is shown in **Annex 3**, with the proposal aimed at better meeting the needs of town centre visitors and residents.

1.4.3 The number of respondents on this issue are shown below;

Object to proposal	Support proposal	Not specific
135	77	5

1.4.4 The 10 most frequent response categories for this issue are shown in the following table, with the full list of response categories and their frequencies are shown in **Annex 8**

Comment	Number of comments made	Rank
Non-specific comments (or not relevant to proposal)	28	1
Impact businesses / local services / Church	9	2
Deter visitors / customers	8	3
Favourable to residents	4	4
Not necessary / not wanted	3	5
Cost of living	3	5
Impact on school drop-off /pick up	3	5
Really useful parking keep as is	2	8
Money making	2	8
Seems sensible	1	10
Political comment	1	10
Suggest dual use Resident and P&D	1	10

1.4.5 Analysis

1.4.6 A significant number of comments in response to this element of the consultation relate to other proposals – for example, the comments relating to school pick-up and drop-off, or church attendees are not relevant as there are no schools or churches nearby that are affected by the changes.

1.4.7 There were also comments that the resident parking bays in Avebury Avenue should be made available to the residents of Iron, Steel and Copper Houses – developments on Avebury Avenue that are currently excluded from the D1 permit parking area. This could provide additional parking opportunities for the residents in the D1 area.

1.4.8 Recommendations

1.4.9 It is recommended that the proposals for Avebury Avenue are considered by members of the Board, including the potential inclusion of the residential

properties in Iron, Steel and Copper Houses and the on-street Traffic Regulation Order be amended to this effect.

1.5 West Malling High Street and Swan Street – introduction of charges

1.5.1 There are two proposals for West Malling; to introduce charges to on street parking bays in West Malling High Street and Swan Street and to amend the operation of the loading bay area to the front of Tesco on the High Street.

1.5.2 The proposals for the introduction of charges are shown on the plans in **Annex 4**

1.5.3 A Statement of Reasons for these changes are shown in **Annex 3** with the aim to address the abuse of the current arrangements and increase the opportunity for shoppers to visit the town centre.

1.5.4 The number of respondents on this issue are shown below;

Object to proposal	Support proposal	Not specific
682	39	5

1.5.5 The 10 most frequent response categories for this issue are shown in the following table, with the full list of response categories and their frequencies shown in **Annex 8**

Comment	Number of comments made	Rank
Impact businesses / local services / Church	294	1
Deter visitors / customers	199	2
Improved enforcement needed, should enforce the 1 hour existing	105	3
1 hour free very useful	68	4
Money making	55	5
Impact on school drop-off / pick up	55	5
Displace parking to free areas / residential streets	52	7
Not necessary / not wanted	33	8
15, 30 minute, 1 hour or 2 hour free tickets (high charges for longer parking)	33	8
Cost of living	26	10

1.5.6 Analysis

1.5.7 It is important to note that this proposal asks people if they want to pay for something that so far has been available to them for free. It is therefore not surprising that a majority of respondents stated that the changes were not wanted.

- 1.5.8 The highest ranked comments represented concerns about the impact of charges (and the removal of 1 hour free parking) on local businesses, closely followed by comments that the changes would deter visitors from visiting the town. There was a similar response when charges were introduced to the High Street short-stay car park in the town in 2016, which did not transpire.
- 1.5.9 It can also be argued that the proposals will enable more accessibility to High Street businesses which should increase footfall and turnover.
- 1.5.10 It is important to note that the proposal does not represent the complete removal of free parking in West Malling – unrestricted free parking will still be available for cars in St Leonards Street and Water Lane, and for up to 2 hours in Norman Road / Offham Road area to the west of the town and Town Hill and Nevill Court area to the north.
- 1.5.11 The Council currently permits a “walking bus” to operate from the High Street car park on school days in the mornings, and allows free parking from 3pm in the Ryarsh Lane car park to assist with the school pick-up time. No change to this arrangement that supports parents and the local school are proposed.
- 1.5.12 There was also significant comment that there should be more parking enforcement of the restrictions – not just the parking bays, but the double yellow lines, and that the enforcement should cover wider time periods than currently available. An increase in the level of parking enforcement is an issue that will need to be considered once final decisions have been taken by Cabinet on both on-street and off-street parking proposals.
- 1.5.13 68 responses indicated a wish to retain the 1 hour free parking. This is however difficult to enforce and is currently frequently abused by those wishing to stay longer. Tackling abuse of the bays in the central area of West Malling in High Street and Swan Street, to create a greater opportunity for shoppers and visitors was a key aim of the proposals.
- 1.5.14 It is also important to note that such an arrangement would create an inequity between the arrangements for West Malling and the current on-street parking arrangements in Tonbridge. The current on-street Pay & Display parking in Tonbridge does not include any free of charge arrangements.
- 1.5.15 **Recommendation**
The proposals for the introduction of on-street charges in West Malling High Street and Swan Street should be introduced as drawn and the on-street Traffic Regulation Order be altered to reflect this.
- 1.6 Changes to Loading Bay, West Malling**
- 1.6.1 The proposals are shown on the plans in **Annex 5**.

1.6.2 A Statement of Reasons for the change are shown in **Annex 3**, with the aim to address significant problems with obstructive parking which impacts on buses and the ability for deliveries and collections to take place.

1.6.3 The number of respondents on this issue are shown below;

Object to proposal	Support proposal	Not specific
242	164	6

1.6.4 The 10 most frequent response categories for this issue are shown in the following table, with the full list of response categories and their frequencies shown in **Annex 8**.

Comment	Number of comments made	Rank
More enforcement needed / bigger signs	50	1
Not necessary / not wanted	48	2
Losing too many parking spaces / not enough spaces	39	3
Impact businesses / local services	21	4
Parking here is dangerous	20	5
Non-specific comments (or not relevant to proposal)	15	6
Support	15	6
Will affect carers / elderly visiting Tesco and Boots	8	8
Deter visitors / customers	6	9
More disabled parking, or parent and child parking	6	9

1.6.5 Analysis

1.6.6 The lead comment was that there should be more enforcement, and/or that the signs should be bigger.

1.6.7 The signs already meet the national requirements for this sort of restriction and the Council already carries out a high level of enforcement in this area, resulting in a high level of PCN issue for a short section of restriction.

1.6.8 The signs also meet standards for a conservation area, so are similar in design but smaller than those normally used. Given the comments relating to the size of the signs, consideration should be given to any new signs at this location being at the standard size rather than the reduced conservation size, however, it is recommended that the views of the local Members are sought on this detail.

1.6.9 With regard to parking enforcement, this is an issue that needs to be considered as the current usage of the location is considered to be dangerous by respondents.

1.6.10 Recommendation

The proposal for the loading bay in West Malling High Street should be introduced

as drawn, the future level of enforcement and size of signs be reviewed and the on-street Traffic Regulation Order be altered to reflect this.

1.7 On-Street Fees and Charges

1.7.1 The proposals are shown in the advertisement at **Annex 2** and the Draft Traffic Regulation Order at **Annex 1** and cover two elements;

- increases to the on-street Pay & Display parking charges (T1.1, 1.2, 1.3, T2, T3 & T4 in **Annex 2**) collected through ticket machines and the phone payment system, and
- variations to the on-street parking permit charges (T7.3, 7.4, 7.5 & 7.6 in **Annex 2**).

1.7.2 The number of respondents on this issue are shown below;

Object to proposal	Support proposals	Not specific
394	26	4

1.7.3 The 10 most frequent response categories for this issue are shown in the following table, with the full list of response categories and their frequencies are shown in **Annex 8**

Comment	Number of comments made	Rank
Impact businesses / local services	69	1
Cost of living / too expensive	55	2
Deter visitors / customers	52	3
Non-specific comments (or not relevant to proposal)	37	4
Money-making	26	5
Not necessary / not wanted	19	6
Short free period needed	13	7
Price rises too frequent / too large / too high already	12	8
More parking enforcement needed	9	9
Displace parking to free areas	7	10
Want evidence of costs increasing	7	10

1.7.4 Analysis

1.7.5 Whilst it is never popular for any prices to increase, the Council's proposals are felt to represent a balanced set of changes, aimed at increases to cover the costs

of its services against increasing inflation costs, and to recognize that parking charges have not been increased for two years.

1.7.6 The costs for on-street P&D parking set by Cabinet mirror the proposals for off-street parking, so there is no differential between the two.

1.7.7 **Recommendation**

That the changes to the on-street fees and charges be implement as advertised, and the on-street Traffic Regulation Order be altered to reflect this.

1.8 Next Steps – Implementation

1.8.1 It is intended that the recommendations in this report will be taken forward to the Borough’s Cabinet in April 2024, for consideration alongside the off-street parking changes that were consulted upon at the same time.

1.8.2 Subject to the outcome of the Cabinet meeting, the changes would be implemented through the summer of 2024, as some of the changes require the procurement of equipment and services that have variable lead-in times.

1.9 Legal Implications

1.9.1 The powers allowing the Borough Council to carry out parking management activity are contained in the Road Traffic Regulation Act 1984, supplemented by formal agreement with Kent County Council as the Local Highway Authority, in respect of its powers under the Traffic Management Act 2004. In particular, section 122 of the Road Traffic Regulation 1984 Act imposes a general duty on local authorities exercising functions under the Act to secure the expeditious, convenient and safe movement of vehicular and other traffic (including pedestrians) and the provision of safe and adequate parking facilities on and off the highway.

1.9.2 The Borough Council carries out parking enforcement under an Agency agreement with Kent County Council by way of a Traffic Regulation Order, under the terms of the Road Traffic Act 1988 (and its amendments), the Road Traffic Regulation Act 1984 and the Traffic Management Act 2004.

1.9.3 Changes to parking charges are made via an Amendment Orders to the Council's on and off-street parking Traffic Regulation Orders, using the procedures set out in the Local Authorities’ Traffic Orders (Procedure) (England and Wales) Regulations 1996 and will reflect any temporary amendments to procedures introduced to address Covid-19 restrictions. The proposals have followed and exceeded the requirements of the Local Authorities’ Traffic Orders (Procedure) (England & Wales) Regulations 1996.

1.10 Financial and Value for Money Considerations

1.10.1 Funding for the implementation of the proposals in this report will come from existing revenue budgets and capital funding which will be subject to the outcome of Cabinet.

1.10.2 The review of the on-street car parking fees and charges was progressed within the context of a set of guiding principles, the cost of the parking service to the Council and ongoing investment in the parking management service. Details were reported to the September and November 2023 meetings of the Community and Environment Scrutiny Select Committee.

1.11 Risk Assessment

1.11.1 The comprehensive assessment and consultation process applied to the review of on-street parking charges provides the assurance that the Borough Council has the will and ability to adapt proposals brought forward, in the light of comment and circumstances, and to ensure that it achieves a best balance of local parking needs. A regular review of the schemes is crucial to ensure that the Council correctly and effectively manages on-street parking in these areas, as the proposals are either introduced for safety reasons or to provide a more appropriate balance of parking needs.

1.12 Equality Impact Assessment

1.12.1 The decisions recommended through this paper have a remote or low relevance to the substance of the Equality Act. There is no perceived impact on end users.

1.13 Policy Considerations

1.13.1 Asset Management

1.13.2 Communications

1.13.3 Community

1.13.4 Customer Contact

1.13.5 Health and Safety

1.14 Recommendations

1.14.1 It is RECOMMENDED to Borough Council Cabinet that:-

- The proposals for Avebury Avenue, Tonbridge be considered by Members of the Board, including the potential inclusion of the residential properties in Iron, Steel and Copper Houses, and the on-street Traffic Regulation Order be amended to this effect.
- The proposals for the introduction of on-street charges in West Malling High Street and Swan Street should be introduced as drawn, and the on-street Traffic Regulation Order be altered to reflect this.
- The proposal for the loading bay in West Malling High Street should be introduced as drawn, the future level of enforcement and size of signs to be reviewed and the on-street Traffic Regulation Order be altered to reflect this.
- That the changes to the on-street fees and charges be implemented as advertised, and the on-street Traffic Regulation Order be altered to reflect this.

Background papers:

Annex 1 Draft Traffic Regulation Order
 Annex 2 TRO Advertisement
 Annex 3 TRO Statement of Reasons
 Annex 4 Plan of on-street changes in Avebury Avenue,
 Tonbridge
 Annex 5 Plans of on-street changes in West Malling
 Annex 6 Consultation questions
 Annex 7 Stakeholder responses (on-street)
 Annex 8 On-street response frequency
 Annex 9 Consultation responses (redacted)

contact:
 Andy Bracey
 Parking Manager

Robert Styles
 Director of Street Scene, Leisure & Technical Services

PARKING PROPOSALS AND CHANGES TO ON-STREET PARKING FEES AND CHARGES

Item JTB 24/4 referred from Joint Transportation Board of 4 March 2024

The report of the Director of Street Scene, Leisure and Technical Services presented the outcome of the recent formal consultation on changes to the Traffic Regulation Order with regard to on-street parking fees and charges.

At the October and November 2023 meetings of Cabinet, Members considered and approved a number of proposals relating to both on and off-street parking fees and charges subject to full consultation. The detail of the on-street proposals was attached at Annex 2 to the report. The proposals included amendments to on-street parking arrangements in Avebury Avenue in Tonbridge, the introduction of charges to the High Street and Swan Street in West Malling and changes to the loading bay in West Malling High Street. In accordance with the statutory requirements, a formal consultation was undertaken on the proposed changes and the responses were attached at Annexes 9.1 to 9.4 to the report.

During discussion regarding the proposed changes to parking bays in Avebury Avenue, the D1 permit holder parking proposal to meet the needs of residents in Iron, Steel and Copper Houses, was not supported by Members on the grounds that the proposal was not permissible due to planning constraints.

Consideration was given to the proposals in respect of West Malling High Street and Swan Street. Although the proposal to introduce Pay and Display parking charges for on-street parking for up to 4 hours was supported, it was recommended that the proposed parking charges for 30 minutes and 1 hour be removed, allowing free parking for up to 1 hour.

Members discussed the proposed changes to the on-street fees, in particular the resident's on-street permit charges, and agreed the new charges as detailed in Annex 2 to the report.

***RECOMMENDED:** That

- (1) the proposals for Avebury Avenue, Tonbridge, excluding D1 residential permit parking for the properties in Iron, Steel and Cooper Houses, be agreed, and that the on-street Traffic Regulation Order be amended to reflect the changes;
- (2) the proposals for the introduction of on-street charges in West Malling High Street and Swan Street be introduced, subject to an amendment that the proposed parking charges for West Malling High Street and Swan Street for 30 minutes and 1 hour be removed and that the on-street Traffic Regulation Order be amended to reflect the changes;
- (3) the proposal for the loading bay in West Malling High Street be introduced, the future level of enforcement and size of signs be reviewed and the on-street Traffic Regulation Order be altered to reflect the changes; and

- (4) the changes to the on-street fees and charges be implemented as advertised and the on-street Traffic Regulation Order be altered to reflect the changes.

***Recommendation to Cabinet**

TONBRIDGE & MALLING BOROUGH COUNCIL

COMMUNITY AND ENVIRONMENT SCRUTINY SELECT COMMITTEE

21 September 2023

Joint Report of the Directors of Street Scene, Leisure & Technical Services and Finance and Transformation and the Cabinet Member for Transformation and Infrastructure**Part 1- Public****Matters for Recommendation to Cabinet - Key Decision****1 CAR PARKING PROPOSALS****Summary**

This report brings forward a number of proposed changes to the Council's car parking service for consideration and recommendation to Cabinet. The report suggests taking the proposals forward to a formal public consultation exercise, with the outcome reported back to a future meeting of Cabinet.

1.1 Car Parking

- 1.1.1 The Council owns and manages 46 car parks across the borough to serve the needs of residents, businesses, visitors and workers. The aim is to balance the management of the car parks to meet the needs of all users, optimise the availability of parking, maximise income subject to market conditions and provide consistency across the assets in a fair commercial and efficient manner.
- 1.1.2 There are significant annual costs associated with the operation of the parking service such as the maintenance of car parks costing £320,000, enforcement costing £376,000 in salaries, business rates costing £295,000, lighting, security measures, renewal of signs and lines and considerable investment in the Parking Action Plan. These costs have increased on average by 10% over the last 2 years, whilst charges have remained unchanged.
- 1.1.3 It has been two years since the last review of parking charges and the next review is due, and a report will be presented to the next meeting of this Select Committee on 7th November 2023.

1.2 Charging Proposals

- 1.2.1 In advance of the review of existing charges a number of proposals are brought forward for Member consideration and recommendation to Cabinet. These proposals intend to assist in meeting the stated aims of the parking service and

generate additional income to the Council to meet the aforementioned rising costs of delivering the service. They are also intended to resolve some existing parking issues which have been reported to the Council in specific areas

a. Extension of car park charging periods

The Council's parking charges are in place Monday – Saturday, 8am – 6pm, with free parking from 6pm, overnight, Sundays and Bank Holidays (though there are exceptions to this such as Haysden Country Park and West Malling High street car park).

The basis for this has been historic, based on traditional “office hours” and the opening times of local shops. However, retail opening times have changed significantly – many shops are open later and some (large retail supermarkets) are open 24 hours. There is also significant demand for parking on Sundays – not driven by free parking, but by the opportunity to carry out tasks, participate in leisure activities and attend events on what is for most a non-working day. This is particularly an issue in the car parks serving the castle, the swimming pool and sportsground in Tonbridge where it can be extremely difficult to find a parking space on a Sunday for leisure activities.

It is commonplace for Local Authorities to have charges on Sunday (either at the same rate, or a flat “day rate”) and to have evening charges, with Bank Holidays also chargeable. At the present time only the Council's Country Parks charge on a Sunday and Bank Holidays. Looking at local authorities in Kent, Tonbridge and Malling is only one of 4 local authorities currently not applying evening, Sunday or bank holiday charges. Other Councils including Maidstone, Canterbury and Swale also apply overnight charges in their car parks but this is not suggested to be a position this Council takes at the present time.

It is suggested extending the chargeable periods – to include Sundays, evenings up to 8pm and Bank Holidays.

Estimated additional income from the above proposals is £319,670, based on the proposed charges detailed at **ANNEX 1**.

There are associated issues that need consideration in relation to the above suggestion, which are as follows. The Council's existing civil enforcement team consists of 8 CEOs and 2 Supervisors, working to the Parking Officer. This allows for 6-day cover, Mondays to Saturdays, with enforcement between 7am and 8pm Monday – Friday and 8am – 4pm on Saturdays. The staff are not currently contractually required to work on Sundays, Bank Holidays and Saturday evenings.

Extending the chargeable times and days may entail changes to the level of enforcement needed and may require the operation of an additional shift of 2 CEOs. This would need to be considered in liaison with the staff but an additional shift would have an additional annual revenue cost of approximately £70,000,

offset to some degree by additional income of £30,000 per CEO generated by the issuing of Penalty Charge Notices. There will also be additional costs of approximately £13,000 for maintenance of the parking areas and vehicles. Extending the charging periods may also require the alteration of nearby on-street parking controls that currently echo the existing car park arrangements, otherwise parking may displace out of the car parks.

There are also some car parks that have restrictive covenants on when charges can apply, for example, West Malling High Street short-stay car park. Whilst it will be possible to include Sunday and Bank holiday charges in West Malling short stay high street car park, the covenant does not allow parking past 5.30pm.

The proposals would require public consultation in accordance with Traffic Regulation Orders using the procedures set out in the Local Authorities Traffic Orders (Procedure) (England & Wales) Regulations 1996. The outcome of this consultation would be reported back to a future meeting of Cabinet.

b. Removal of on-street charges in Avebury Avenue

Avebury Avenue is a location in Tonbridge where on-street parking charges are considered to be ineffective. The machines in Avebury Avenue (west of Holford Street) take annual income of £2160, but cost £4,800 to run. It is therefore suggested that these charges should be removed and the spaces changed to permit parking only (which would improve parking availability for residents in zone D1). This would enable the decommissioning and relocation of the existing pay & display machines with a subsequent saving in running and renewal costs. The change to a parking permit regime would be subject to public consultation and may also offer the opportunity to consider the business parking permits in this area.

c. Introduce new charges

As referenced earlier in this report car parking provision does not come for free, and the maintenance of the facilities provided are all at a significant cost to the Council.

There are several car parks, particularly in the north of the Borough, that have no charges but are well used. Some of these car parks also suffer from a low turnover, reducing the availability of spaces for all users. It is suggested that these should have charges introduced to generate income, recognise the value of parking in these areas and help ensure the car park is managed in a balanced manner. The suggested car parks are as follows and all the proposals would once again be subject to formal public consultation with a report back to a future meeting of Cabinet.

i) Larkfield - Martin Square

Martin Square car park has 89 ordinary spaces, 5 disabled spaces and

an intention to provide 6 EV charging spaces in the future. There are resident vehicles that park in the car park overnight, and a significant number of cars that park all day belonging to staff of nearby businesses. Restrictions are in place for 2 hours in the nearby supermarket, there is unrestricted on street parking availability nearby on Kingfisher Road and there are restrictions at Lawson House and Larkfield Health Centre.

Daytime parking is linked to customers for nearby businesses, the medical centre and also short-stay parent pick-up and drop-off parking for the nearby primary schools.

Projected annual income from the proposed charges shown at **Annex 1** is £31,919. A plan of the area where proposed charges would apply is shown at **Annex 2**. It would be the intention to introduce CCTV to improve security in the car park.

ii) Aylesford – Bailey Bridge Car Parks

Bailey Bridge (West) car park (on the village side of the road) has 71 ordinary spaces and 4 disabled spaces.

Bailey Bridge (East) car park (on the allotment side) has 49 spaces and 2 EV charging spaces.

Both car parks are well used by residents as ad-hoc residential parking, by staff working in the village and by visitors to Aylesford village, which includes an element of tourism. They are often heavily used as an overflow when Aylesford Football Club has tournaments or many matches at the same time. The Council has been approached by residents living on or around the High Street requesting permits because of the challenges in finding available parking.

Projected income from the proposed charges shown at **Annex 1** is £47,118. This includes income from season tickets which would be available to residents who currently struggle to find parking.

Works to the Bailey Bridge (East) car park including tarmacking and lining to provide better parking and increase capacity will be required. It is proposed that this be brought forward within the review of the capital plan to be completed as charges are introduced. The cost of the capital project is estimated to be £160,000.

iii) West Malling High Street (on-street) and Swan Street

West Malling High Street and Swan Street has 93 on-street shared-use parking bays that currently provide 1 hour free parking, as well as unlimited resident permit parking.

It is suggested that charges be introduced with charges set the same as the West Malling High Street car park. This will enable longer parking in the bays with a maximum stay of 4 hours, increasing the capacity for people to spend longer in the town.

Charges for on street bays in Tonbridge have been in place for a number of years including Avebury Avenue, Morley Road and the High Street.

Since the introduction of car parking charges in West Malling high street car park in 2016, there was no medium-term impact on vacancy rates on the High street with 0% reported in 2019. The current vacancy rate of 3.49% has increased since the Covid pandemic, but is still lower than the borough wide vacancy rate of 6.5%.

Projected annual income from the proposed charges shown at **Annex 1** is £50,829.

d. Tonbridge Castle Grounds – extension of charging

It is suggested that the “Gateway Visitor” parking spaces at the Castle, as shown on the plan at Annex 3, be changed to Pay and Display parking similar to the other parking spaces in the Castle Grounds. The Gateway is leaving the Castle next year, and through the Castle Study Group the use of the Castle is changing. There is also confusion by some drivers as to why there are different restrictions in place, and the parking arrangements are regularly abused.

This proposal would add a further 9 parking spaces. The existing 13 Pay and Display spaces in the Castle Grounds took £32,103 (before VAT) last calendar year – a surprising income for such a small facility, indicating its popularity based on its position close to the upper High Street.

Projected income from the proposed charges shown at **Annex 1** is £22,363.

1.3 Automatic Number Plate Recognition (ANPR)

- 1.3.1 It is recognised that ANPR is potentially a good idea for managing car parks of the right location and design. ANPR reads and checks car registration numbers which are recorded on entry and exit times of parked vehicles.
- 1.3.2 The Council could gain benefits by using ANPR in car parks where the entry and exit are barrier controlled as car registration plates can be recorded at the barrier on entry and on exit, and if payment has not been made on behalf of that registration, then the barrier stays shut. To remain under the regulations of the Road Traffic Act and Traffic Management Act, the use of barriers is required. This is an effective system and requires lower levels of enforcement input as you have

to pay to leave the car park and there are significantly fewer cases where a PCN could be issued for non-payment. This does not remove the need for CEO's as on-site staff may well be required to release cars if there are any technical issues or errors and we would still need to patrol to prevent irregular parking activities such as "out of bay".

- 1.3.3 When considering the types of car parks that make up our estate, a number could be considered suitable for ANPR and barrier control including Haysden Country Park, Western Road in Borough Green and Upper Castle Fields, Tonbridge as they have controllable entry and exit points. The Angel Car Parks are not currently felt to be appropriate due to the dual ticket system and the broader review of Tonbridge Town Centre. West Malling short stay car park has restrictions due to mixed land ownership. In Borough Green the village hall car park, owned by the Parish Council, is operated by ANPR so there is merit in having similar enforcement in both village car parks.
- 1.3.4 The cost of introducing an ANPR and barrier control system to a car park are not insignificant and require ongoing maintenance contracts and software support.
- 1.3.5 Consideration needs to be made in relation to disabled parking, as it is not possible to provide parking concessions for the disabled as this is done through the blue badge scheme and not through vehicle registrations, so disabled drivers would not be identifiable and would have to pay.
- 1.3.6 The Leisure Trust has recently installed ANPR at Leybourne Lakes Country Park . The Trust will be supplying the Council with feedback on the performance of the installation.
- 1.3.7 It is suggested that a capital plan proposal be brought forward within the forthcoming review of the capital plan to introduce ANPR systems at selected car parks on a trial basis The cost of this capital project has yet to be estimated.

1.4 Upper Castle Fields Car Park

- 1.4.1 At the present time the Upper Castle Fields Car Park is the most successful car park run by the Council in terms of income generation and occupancy. The occupancy of the car park is high with bays being sold 2-3 times a day with £7.03 generated daily for each bay provided. It is full on a number of occasions and has become increasingly popular with the growth of events at the Castle. 114 event days are now held throughout Tonbridge across the year with total visitor numbers estimated to be iro70,000. It is also well used on weekdays due to its proximity to Slade Primary school, and at weekends due to its proximity to Tonbridge Racecourse Sportsground, Tonbridge Swimming Pool and Tonbridge Juddians Rugby Club, with limited capacity at Lower Castle fields.
- 1.4.2 It is suggested that Members agree that within the forthcoming review of the Capital Plan for a scheme to extend the car park and provide additional parking be bought forward. Any new scheme would retain the provision of the swings on site

as these are extremely popular with the public. This is also important within the context of the Tonbridge Town Centre Asset review. The review is focussed on the land east of the high street, including Council owned car parks, and the need to better balance parking capacity between the east and west of the high street is important. The cost of the capital project is estimated to be £180,000.

- 1.4.3 This will help meet an identified need for additional parking and generate additional income to the Council.

1.5 Legal Implications

- 1.5.1 The powers allowing the Borough Council to carry out parking management activity are contained in the Road Traffic Regulation Act 1984, supplemented by formal agreement with Kent County Council as the Local Highway Authority, in respect of its powers under the Traffic Management Act 2004. In particular, section 122 of the Road Traffic Regulation 1984 Act imposes a general duty on local authorities exercising functions under the Act to secure the expeditious, convenient and safe movement of vehicular and other traffic (including pedestrians) and the provision of safe and adequate parking facilities on and off the highway.
- 1.5.2 Changes to parking charges should be made via an Amendment Order to the Council's on and off-street parking Traffic Regulation Orders, using the procedures set out in the Local Authorities' Traffic Orders (Procedure) (England and Wales) Regulations 1996.

1.6 Financial and Value for Money Considerations

- 1.6.1 The Council currently applies a charging regime to the majority of its car parks generating an annual net income of £2,532,000.
- 1.6.2 The financial implications of the suggested proposals have been included in the relevant sub-sections of the report. It is essential that given the context of the MTFs that the Council seeks to ensure that the assets are managed in the most economically advantageous way, costs are recovered and income is optimised.
- 1.6.3 The estimated additional income is modelled on predicted future parking patterns and demand in line with current usage. There is always an immediate perception that new charges will impact negatively on usage levels and impact local businesses. This has not been the experience at Haysden Country Park and West Malling when the Council previously introduced new charges.
- 1.6.4 In addition to the aforementioned capital plan schemes, a separate capital scheme will also be required to enable the proposals to be implemented. This will include items such as signage, machines and CCTV. The cost of this capital scheme will be dependent on which proposals are progressed but could be up to £100,000. Each capital scheme will have a revenue impact based on the loss of investment income and replacement of equipment items within capital renewals.

1.7 Risk Assessment

- 1.7.1 There is a risk that the Councils aim of providing a balanced approach to the management of its car parks detailed at sub section 1.1.1 will not be met if the above proposals are not implemented.

1.8 Equality Impact Assessment

- 1.8.1 The decisions recommended through this paper have a remote or low relevance to the substance of the Equality Act.

1.9 Policy Considerations

- 1.9.1 Asset Management, Communications, Customer Contact

1.10 Recommendations

- 1.10.1 Members of the Select Committee are requested to consider the suggested parking proposals outlined below, the implementation of a formal public consultation exercise, and make recommendations to Cabinet:
- the extension of parking charges to include Sundays, evenings up to 8pm and Bank holidays
 - remove the on street parking machines in Avebury Avenue Tonbridge (west of Holford Street) and the area be changed to permit parking only to add capacity to the D1 permit parking area.
 - introduce parking charges to Martin Square ,Larkfield
 - introduce parking charges to Bailey Bridge car parks in Aylesford
 - bring forward in the forthcoming capital plan review a project to improve the Bailey Bridge East car park
 - introduce charges to on street parking bays in West Malling High Street and Swan street.
 - introduce parking charges to the existing Gateway Visitor parking bays in Tonbridge Castle grounds.
 - bring forward in the forthcoming capital plan review a scheme to introduce ANPR systems at selected car parks on a trial basis
 - bring forward in the forthcoming capital plan review a scheme to extend the existing Upper Castle Field car park to provide additional parking.

- bring forward in the forthcoming capital plan review a scheme to enable the proposals to be implemented including CCTV, parking machines and signage.

Background papers:

contact: Andy Bracey

Nil

Robert Styles

Director of Street Scene, Leisure and Technical Services

Sharon Shelton

Director of Finance and Transformation

Martin Coffin

Cabinet Member for Transformation and Infrastructure

CAR PARKING PROPOSALS
PROPOSED CHARGES

1. Larkfield/Martin Square

Martin Square	
Period	Proposed Charge
30 minutes	£0.60
1 hour	£1.20
2 hours	£2.00
3 hours	£2.90
4 hours	£3.80
All day (23 hours)	£5.80
Season ticket (monthly)	£29.00
Season ticket (annually)	£290.00

2. Aylesford/Bailey Bridge

Aylesford/Bailey Bridge	
Period	Proposed Charge
30 minutes	£0.60
1 hour	£1.20
2 hours	£2.00
3 hours	£2.90
4 hours	£3.80
All day (23 hours)	£5.80

Season ticket (monthly)	£29.00
Season ticket (annually)	£290.00

3. West Malling (On-street)

West Malling (On-Street)	
Period	Proposed Charge
30 minutes	£0.60
1 hour	£1.20
2 hours	£2.00
3 hours	£2.90
4 hours	£3.80

4. Tonbridge Castle Grounds

Tonbridge Castle Grounds	
Period – Hours	Proposed Charge
30 minutes	£0.80
1 hour	£1.60
2 hours	£3.20
3 hours	£4.80
4 hours	£6.40
Additional hours	£3.20

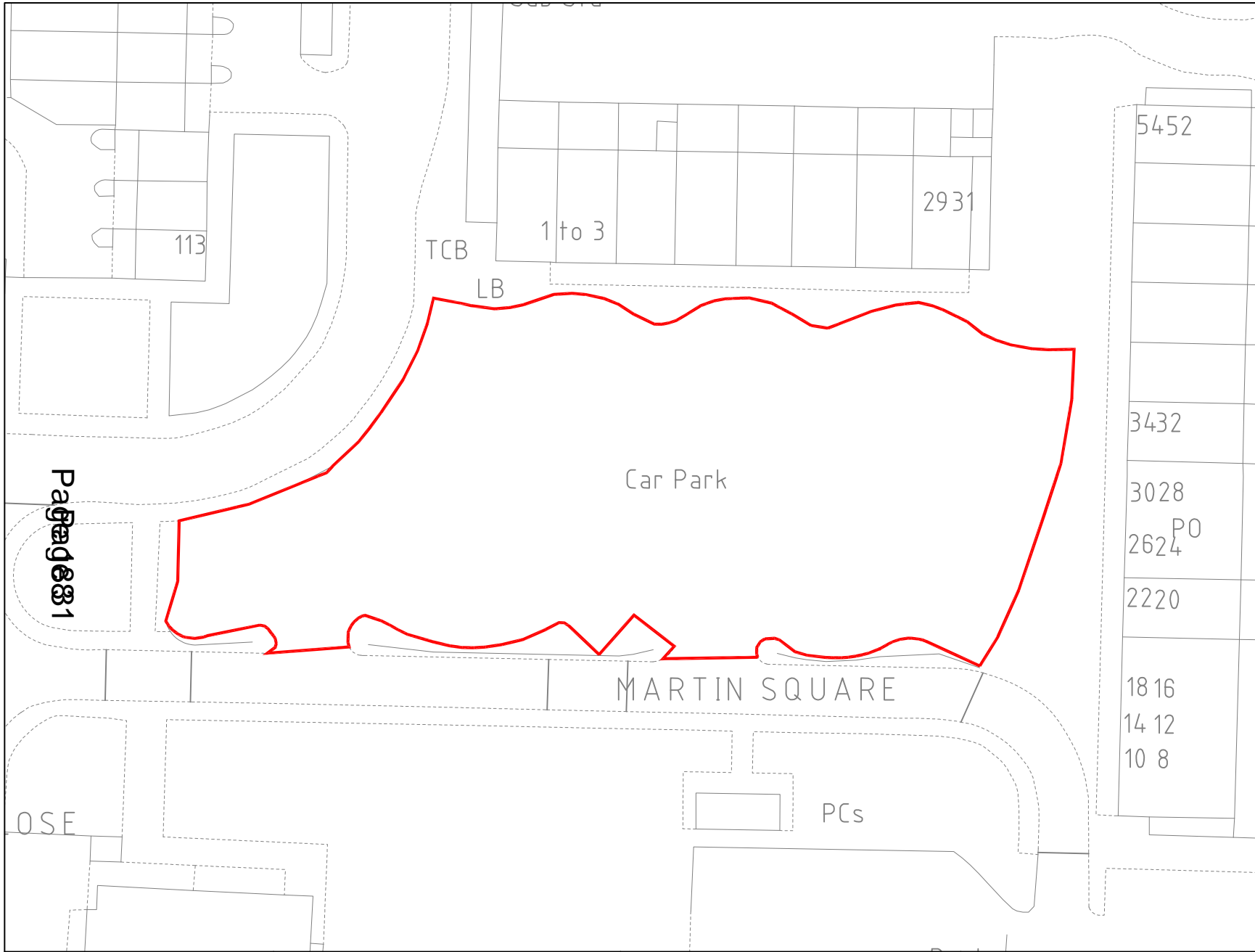

Key
 Proposed area for charges



STREETSCENE,
LEISURE & TECHNICAL
SERVICES

Technical Services
 Gibson Building
 Gibson Drive
 Kings Hill
 West Malling
 Kent ME19 4LZ
 Tel: 01732 844522

Project Title
**Larkfield
 Martin Square car park**

Drawing Title
Extents of car park

Drawn SM	Checked	Date
Scale		
Drawing No.		Rev

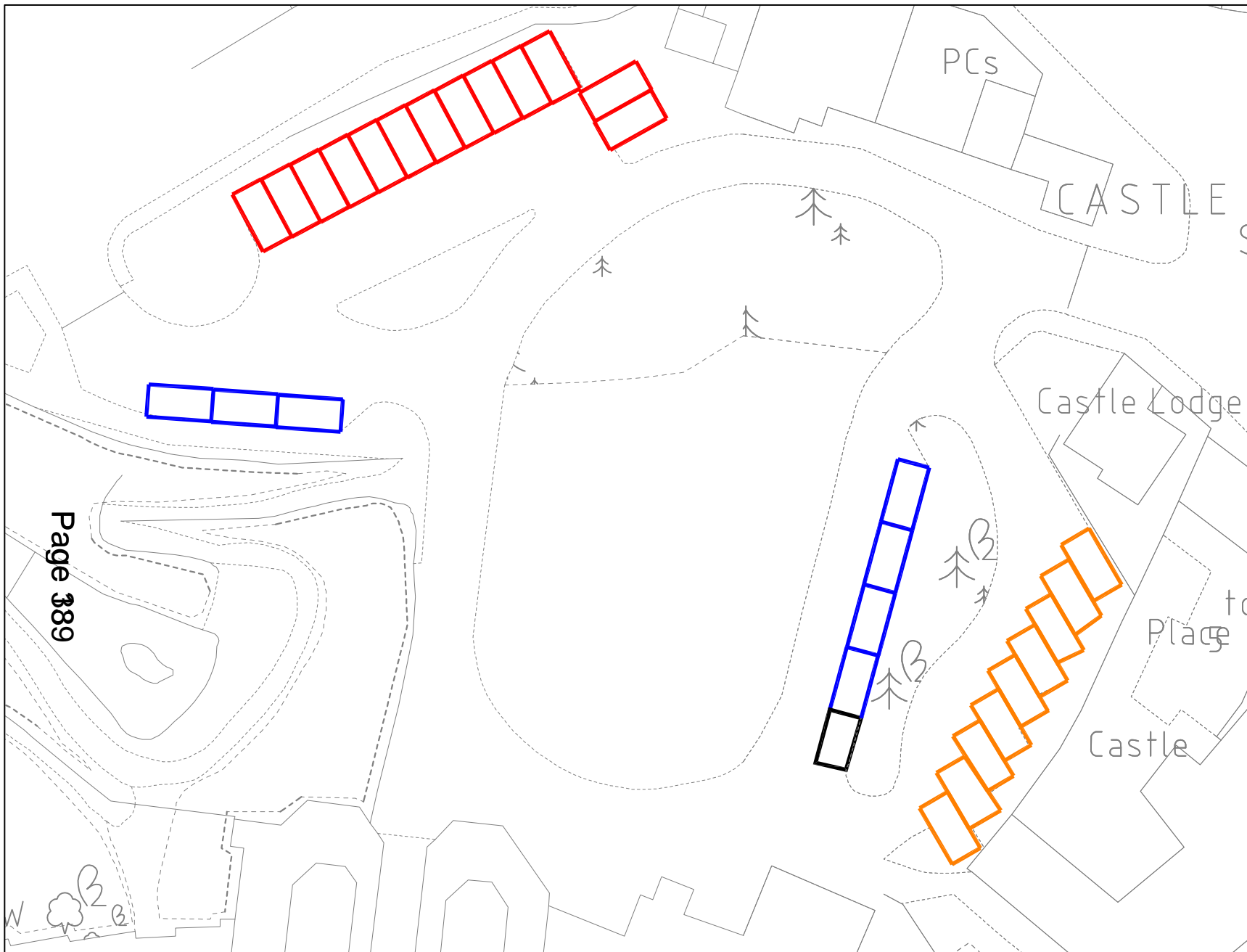

- Existing chargeable bays
- Charges extended to cover this area
- Disabled bays
- Motorbike bay

Page 389



STREETSCENE,
LEISURE & TECHNICAL
SERVICES

Technical Services

Gibson Building
Gibson Drive
Kings Hill
West Malling
Kent ME19 4LZ
Tel: 01732 844522

Project Title

Tonbridge
Castle Grounds car park

Drawing Title

Extents of car park

Drawn SM	Checked	Date
-------------	---------	------

Scale

Drawing No.	Rev
-------------	-----

This page is intentionally left blank

TONBRIDGE & MALLING BOROUGH COUNCIL

COMMUNITIES AND ENVIRONMENT SCRUTINY SELECT COMMITTEE

06 November 2023

Report of the Director of Street Scene, Leisure & Technical Services, the Director of Finance and the Cabinet Member for Transformation and Infrastructure

Part 1- Public

Matters for Recommendation to Cabinet - Key Decision

1 REVIEW OF CAR PARKING FEES & CHARGES**Summary**

This report brings forward proposals for existing on street and off street car parking fees and charges for implementation from 1st April 2024. The Committee is requested to consider the proposals and make recommendations to Cabinet.

1.1 Introduction

- 1.1.1 Fees and charges for parking in the Borough are regularly reviewed in the context of current and planned service improvements and the operational management of the parking service with the exception of Haysden Country Park, the last full review was last undertaken in November 2021.
- 1.1.2 In bringing forward the proposals in this report, consideration has been given to the set of guiding principles for the setting of fees and charges established by the Council. The guiding principles can be summarised as follows:-
- Fees and charges should have due regard to the Council's Medium Term Financial Strategy and should reflect the Council's key priorities.
 - If there is to be a subsidy from the Council taxpayer to the service user this should be a conscious choice.
 - The Council should look to maximise income subject to market conditions, opportunities and comparable charges elsewhere, in the context of its key priorities and other corporate aims and priorities.
 - Fees and charges should be reviewed at least annually (unless fixed by statute or some other body).
 - Fees and charges should not be used to provide a subsidy from the Council taxpayer to commercial operators.
 - There should be consistency between charges for similar services.

In addition to the above, consideration also needs to be given to a number of specific principles relating to the provision of a successful car parking service. In summary the Council should:-

- Seek to optimise the availability of parking.
- Manage assets in a fair commercial and efficient manner.
- Implement an appropriate charging regime taking into account the cost of the parking service
- Balance the management of the car parks to meet the needs of all users
- Have in place suitable inspection and maintenance regimes to ensure it provides safe and well-maintained opportunities for the public to park their vehicles.

At the recent meeting of Cabinet it was agreed to consult on proposed evening, Sunday and Bank holiday charges and charges in previous free for use car parks and on street parking bays. These charges are subject to formal public consultation prior to further consideration by Cabinet.

1.1.3 The report considers current and future fees and charges for parking, and following careful consideration of the aforementioned principles, brings forward a number of proposals. In summary the proposals are as follows:

- Short stay parking charges in Tonbridge for parking longer than 1 hour to increase in a linear fashion in line with an hourly charge of £1.60. A penalty tariff is in place for parking longer than 4 hours. Long stay parking charges in Tonbridge to increase by 20p per tariff band.
- Residential preferential parking permits to increase from £52 to £57 per annum across the whole borough, with a rising scale of charges based on the number of cars per household increasing by proportionate amounts. New applicants to continue to receive 10 visitor permits free of charge.
- Visitor permits to be increased to £14 for 10 permits.
- Country parks – an increase from £2 to £2.20 for the first 4 hours. Season tickets for regular users to increase from £65 to £70.
- West Malling High Street car park – an increase in short stay parking charges in the High Street car park as shown in Table 5. Season tickets for the Ryarsh Lane car park to increase from £255 to £290 and the Saturday phone payment charges to reflect the same rate as the High Street car park.
- Borough Green – charges in the Western Road car park to increase by 10p per hour.
- Peak and Off-Peak Season tickets – increases to reflect market conditions/demand.

- Business permits/dispensations for on-street – increases applied with the exception of permits for carers.
- Carers permits to remain free of charge

1.1.4 It is relevant for Members to note that the last annual review of car parking charges was in 2021 with implementation of the new charges in April 2022. Since those charges were implemented inflation has been running at a high level which has impacted on the cost of providing the parking service.

1.2 Investment in the Parking Service

1.2.1 The review seeks to achieve a balance between proactively managing parking on behalf of residents and businesses and an appropriate charging regime taking into account the cost of the parking service. Many items contribute to this cost, such as maintenance of the car parks, enforcement, business rates, lighting, security measures, renewal of signs and lines and a considerable investment in the Parking Action Plan to improve the management and convenience of parking throughout the Borough. Members will also note that off-street car parking charges paid by users are subject to VAT. It is also true to say that many of the Council's car parks are potentially valuable land assets were they not to be given over for parking purposes, representing an 'opportunity cost' to the Council.

1.2.2 Over the period since the previous review report in November 2021, the Council has implemented a significant number of parking management initiatives. In the context of this review of fees and charges, it is worth setting these out so that Members as well as local residents and businesses can understand the totality of the parking service beyond the purely financial considerations, and obtain a better perspective on the positive impacts that the parking service has on local parking conditions:-

- Improvement works to the value of £55,000 have been carried out in a number of car parks including Martin Square, Bradford Street, Teston Road, Sovereign Way Mid & North, Ryarsh Lane and Angel West
- In addition to these works approximately £335,000 has been spent in Angel East resurfacing large areas of the car park with replacement drainage channels added. As part of the contract agreement with Sainsburys, the value of these works are re-charged back to Sainsburys.
- The improvement work is underpinned by a continuing and consistent programme of maintenance work to keep the car parks safe, clean, well presented and convenient for our customers. This programme also includes work on-street to keep all the signs and lines in the Borough clear and legible to support the enforcement work of the Civil Enforcement Officers (CEO). Annual provision for this programme of maintenance work is £30,000 and it is

notable that there is a nationwide increase in materials costs for civil engineering works, that affects the Council's maintenance work.

- Business Rates are around £294,000 per annum and to round off this section on maintenance and safety, CCTV provision amounts to £188,500 each year to keep the car parks safe and secure.
- The enforcement service includes 10 full time CEO's. Staff are patrolling until 8pm at locations across the whole Borough, and the team are critical to promoting a well-ordered parking environment in the Borough that is responsive to local needs and pressures. It is also relevant to note that the expectations from the public in terms of levels of enforcement continue grow. In addition, an external contractor is employed to empty the ticket machines at an annual cost of £71,500.
- In addition, there is also a staff cost associated with implementing Local Parking Plans and the phased programme of more ad-hoc parking interactions. Whilst this is integrated with other parking related work, the average annual cost is iro. £30,000

1.2.3 Taking all these elements together, they amount to a significant investment by the Borough Council in seeking to provide a comprehensive and integrated parking service on behalf of residents and businesses and provide an important context for the review of parking fees and charges that follows. Further investment may also be required in the future to meet initiatives brought forward in the context of the Council's Digital and Climate Change Strategies.

1.3 Comparative Charges

1.3.1 Comparison with the parking fees and charges of other Kent districts and private sector operators should not be the main driver of what might be appropriate in this Borough, since local circumstances, such as the availability of short and long-stay parking, the convenience of the car park locations, and any "through the till" refunds offered by businesses in Tonbridge (Sainsburys, Waitrose, Iceland and TM Active) are critical in such considerations. Ticket refunds from the aforementioned businesses in Tonbridge amount to £451,000 per annum. Comparative charges do, however, act as a guide and can be viewed by the public as to what might be considered the 'going rate' for parking. For these and other local reasons comparisons of charges outside the Borough and even within must be carefully qualified.

1.3.2 The scope of the review exercise covers consideration of all existing services and charges and includes an assessment of whether current circumstances justify them being maintained as they are or increased. In overview, a comparison of parking charges levied by neighbouring authorities would indicate the proposals

are generally in line with others, and it is anticipated that most other Councils will be bringing forward their own increases in advance of the next financial year.

1.4 Current Income Levels

1.4.1 Income from the Council's car parks is monitored by the Council's Management Team on a monthly basis. This enables any variances against profile to be identified and if necessary action to be taken. Current levels of income reflect an ongoing but gradual recovery from Covid and have been carefully considered in bringing forward the proposals in this report.

1.4.2 After the first 6 months of the current financial year, income is close to profile.

1.4.3 Parking income for Haysden Country Park is monitored separately. Income after the first 6 months is above/below profile, with a year-end forecast of £89,000.

1.5 Off-Street Parking in Tonbridge – Daily Short and Long Stay Charges

1.5.1 Detailed in Table 1 below are the current and proposed charges for daily short and long stay car parking charges in Tonbridge. It is proposed, subject to public consultation, to extend the Tonbridge car park charging period from 8am-6pm to 8am-8pm, Monday to Saturday and to introduce charges on Sundays or Bank Holidays. The proposed charges shown in the table below will apply to these proposals.

TABLE 1		
Short Stay		
Period – Hours	Current Charge	Proposed Charge
30 minutes	£0.70	£0.80
1 hour	£1.40	£1.60
2 hours	£2.80	£3.20
3 hours	£4.20	£4.80
4 hours	£5.60	£6.40
Additional hours	£2.80	£3.20
Long Stay		
1 hour	£1.40	£1.60
2 hours	£2.60	£3.00
3 hours	£3.50	£4.10
6 hours	£5.40	£6.20
All day (23 hours)	£6.80	£7.00

- 1.5.2 The proposed all-day tariff of £7.00 does not exceed the current all-day rate of £7.90 in the privately operated Tonbridge railway station car park. It operates for 23 hours to prevent the long-term storage of vehicles.
- 1.5.3 Upper Castle Field and Castle Grounds car parks were changed from long stay to short stay as part of the car parking charges last review. This has proved successful, and it is proposed this be retained.

1.6 Season Tickets, Tonbridge

- 1.6.1 The Council currently offers Season Tickets focussed primarily on commuters and workers in the town to park all-day in the Sovereign complex (Sovereign Way East, Sovereign Way North and Vale Road) and Lower Castle Fields car parks. Season tickets are available on a monthly and yearly basis. In addition, as part of the last review of car parking charges, the Council introduced a Town Centre Residents Season Ticket covering a designated area within the town centre. It is suggested that the designated area be extended further to include areas north of the river. A plan of the proposal is shown at **Annex 1** to include residential properties in the area shown in orange to the north of the Medway, west of Cannon Lane, south of Bordyke and east of The Slade.
- 1.6.2 The annual take-up of Season Tickets is currently 57 at the annual rate and 317 at the monthly rate. 38 of the new Residents Season tickets have been sold. Uptake of the season tickets has increased in the recovery period from Covid.
- 1.6.3 The proposed Season Ticket charges at Table 2 takes into consideration the charges applied at the Railway Station car park which has the advantage for commuters of being located immediately next to the Station. The current price of a Tonbridge Station season ticket is £1,415.50.

TABLE 2

Season Tickets, Tonbridge		
	Current Charge	Proposed Charge
Monthly	£120	£132
Annual	£1050	£1150

- 1.6.4 The existing charge for the Town Centre Residents season ticket is £87.50 for 3 months or £350 for a year. Taking into account the aim to increase take up and extend availability it is suggested a modest increase to £90 and £360 respectively is applied.

1.7 Off-Peak Season Ticket, Tonbridge

- 1.7.1 The Council offers an “Off-Peak Season Ticket” in Tonbridge that allows anyone to park between 4pm and 9am the next day (and all-day Saturdays) for £320 per year in any of the Council’s car parks in central Tonbridge. There are currently 7 off peak annual season tickets as demand has reduced since the introduction of the Residents Season tickets. Members will note from Table 3 below that it is the intention to increase the charge to £360 per year.

TABLE 3

Off Peak Season Ticket, Tonbridge		
	Current Annual Charge	Proposed Annual Charge
Off-peak season ticket (4pm-9am & Saturdays)	£320	£360

1.8 Off Street Parking in West Malling – Season Tickets and Short Stay Charges

- 1.8.1 The current Season Ticket for the Ryarsh Lane car park is set at £255 per year or £26 per month. The car park is primarily used by businesses and retailers in the week for their staff. The car park is also free of charge after 3pm on weekdays to enable parents to collect their children from the local primary school. At the last review of charges, charges were introduced for Saturday at the same level as the High Street short stay car park subject to a public consultation exercise, it is suggested these charges will be extended to also apply on Sundays and bank holidays in the future.
- 1.8.2 Privately managed, alternate long-stay parking is available at West Malling railway station. Although it is recognised that this is less convenient for the town, the comparative cost of the parking is shown below in Table 4.

TABLE 4

West Malling Long Stay Parking				
Parking provider	Daily Charge	Off peak Charge	Saturday Charges	Annual Charge
South-eastern (West Malling Station)	£5.60	£5.10	£3.80	£976.00
Ryarsh Lane car park	Not available	Not available	Short stay charges apply as shown below at Table 5	£255 (annually) £26 per month

- 1.8.3 Despite successive increases demand for season tickets in Ryarsh Lane continues to exceed supply and there still remains a tendency for season ticket holders to retain their tickets even when not always required. The car park has 114 spaces and the allocation of tickets is currently limited to 127. At the last review of charges a monthly Season Ticket at £26 per month was introduced. This has proved to be quite popular with 106 monthly tickets sold last year.
- 1.8.4 It is proposed to increase the annual season ticket to £290. The Saturday charges will increase in line with the short stay charges shown below in Table 5.
- 1.8.5 Detailed in Table 5 below are the current and proposed charges for daily short stay car parking charges in West Malling High Street car park.

TABLE 5

West Malling Short Stay		
Period	Current Charge	Proposed Charge
30 minutes	£0.50	£0.60
1 hour	£1.10	£1.20
2 hours	£1.80	£2.00
3 hours	£2.60	£2.90
4 hours	£3.40	£3.80

- 1.8.6 Resident Season tickets are also available for the car park but these are restricted to local residents. There are currently 13 annual resident season tickets issued.

TABLE 6

Borough Green Western Road Car Park		
	Current Charge	Proposed charge
Up to 30 minutes	£0.20	£0.30
30 minutes to 1 hour	£0.50	£0.60
1 to 2 hours	£0.80	£1.00
2 to 4 hours	£1.50	£1.80
4 to 6 hours	£2.20	£2.60
6 to 9 hours	£3.10	£3.50
All day	£5.30	£5.50
Residents Season Ticket	£350	£385

1.9 Residents Permit Parking Scheme

- 1.9.1 Residents permits across the Borough are shown below in Table 7 and are based on a rising scale of charges with those who park more cars on the road, paying more for their permits. The rising scale is designed to help manage road space demand where parking is at a premium. In essence, it seeks to discourage people from parking more cars in the road, unless absolutely necessary. 3147 residents permits are currently issued. 3056 relate to a 1st or 2nd car, 76 for a third car and 15 for a 4th.

TABLE 7	Current Annual Charge	Proposed Annual Charge
1 st car	£52	£58
2 nd car	£52	£58
3 rd car	£104	£115
4 th car	£156	£175

- 1.9.2 Foreign registered vehicles are required to be exported or re-registered in the UK via DVLA after 6 months. With this in mind, we offer 6 month permits to non-UK registered vehicles belonging to residents, at the pro-rata rate for comparable resident parking permits. The proposed change to the cost of resident permits will require a change from £26 to £28.50 for 6 months,

- 1.9.3 The Council offers Business and Carers Permits and Dispensations shown below in Table 8.

TABLE 8

Business/Carers Permits		
Permit type	Current charge per annum	Proposed charge per annum
Business permit (for businesses located within a permit scheme)	£200	£250
Carers permit	£0	£0
Dispensations		
Property Maintenance	£200	£250
On-street dispensation (for building works etc.)	£15 per day £60 per week	£18 per day £75 per week

- 1.9.4 Members will note that it is the intention to increase the cost of the permits/dispensations with the exception of the Carers Permit which it is felt should remain free of charges.

1.10 Visitor Permits

- 1.10.1 The Council has a system of issuing Visitor Permits to holders of Residents Permits to enable their visitors to park within the restricted area. The Visitor Permits effectively operate as a one-day parking permit.

- 1.10.2 Visitor Permits currently cost £12 per sheet of 10 permits, and every permit holder is given a free sheet of 10 permits when they first take out their permit. Currently iro. 2,500 permit sheets are sold each year. The charge per sheet of £12 has not been increased for 4 year and it is therefore proposed that it be increased to £14.

1.11 Haysden Country Park

- 1.11.1 The last increase in charges for parking at the country park was applied in July 2023 with charges rising to £2.00 for up to four hours and 4.50 for over four hours.

- 1.11.2 To reflect the popularity of the Park and the cost of providing the facility it is proposed that the current “up to 4 hour” rate of £2.00 be revised to £2.20. It is not proposed to amend the “over 4 hour” rate to £5.00.

1.11.3 Annual season tickets can also be purchased for regular users of the Park and is. The season ticket was introduced in 2008 and is currently £65 for the whole year. It is suggested that the charge be increased to £70 per annum. There are currently 268 season tickets.

1.11.4 Members may be interested to note that the current charging structure in relation to Kent County Council's Manor Country Parks in West Malling is:

- £2.00 Monday to Friday
- £3.00 Weekend and Bank Holidays
- £62 season ticket (valid at all 9 KCC Country Parks)

1.11.5 The existing charges, together with the proposed charges, are detailed below in Table 9. The proposals take into account the charges at the KCC Country Parks, the value of the season ticket for regular users and current demand.

TABLE 9

Haysden Country Park		
Period	Current Tariff	Proposed Tariff
0-4 Hours	£2.00	£2.20
4+ Hours	£4.50	£5.00
Annual Season Ticket	£65.00	£70.00

1.11.6 With regard to Leybourne Lakes Country Park the management of the site has now transferred to the Tonbridge and Malling Leisure Trust.

1.12 Tonbridge On-Street Pay and Display

1.12.1 The Council currently operates some limited on-street pay and display parking in Tonbridge, the majority operating for up to a maximum stay of either 2 or 3 hours. The purpose of on-street pay and display is to provide short stay parking that is convenient to customers of local businesses, with a regular turn-over of spaces. In addition, the Council offers long stay on street parking in Morley Road, Tonbridge.

1.12.2 The proposed on-street pay and display parking charges are shown in Table 10 below, and are identical to the proposed short stay parking charges in Tonbridge reported earlier in these papers.

TABLE 10

On-Street Pay & Display		
	Current Charge	Proposed charge
Up to 30 minutes	£0.70	£0.80
Up to 1 hour	£1.40	£1.60
Up to 2 hours	£2.80	£3.20
Up to 3 hours (where allowed)	£4.20	£4.80
All day (Morley Road only)	£1.80	£2.00

1.13 Timescale

1.13.1 Changes to the On and Off-street charges will be progressed and reported as required to the appropriate Member meetings. The Local Authorities Traffic Orders (Procedure) (England & Wales) Regulations 1996 requires a statutory consultation of at least 21 days for the invitation of objections, which will then be considered by Cabinet for off street charges and the Joint Transportation Board for on street charges. This will result in any Member endorsed proposals being introduced later next year.

1.14 Legal Implications

1.14.1 The powers allowing the Borough Council to carry out parking management activity are contained in the Road Traffic Regulation Act 1984, supplemented by formal agreement with Kent County Council as the Local Highway Authority, in respect of its powers under the Traffic Management Act 2004. In particular, section 122 of the Road Traffic Regulation 1984 Act imposes a general duty on local authorities exercising functions under the Act to secure the expeditious, convenient and safe movement of vehicular and other traffic (including pedestrians) and the provision of safe and adequate parking facilities on and off the highway.

1.14.2 Changes to parking charges should be made via an Amendment Order to the Council's on and off-street parking Traffic Regulation Orders, using the procedures set out in the Local Authorities' Traffic Orders (Procedure) (England and Wales) Regulations 1996.

1.14.3 Part 2 of The Civil Enforcement of Parking Contraventions (England) General (Amendment) Regulations 2015 introduced a statutory requirement for a 10 minute “grace” period to time limited parking, whether on-street or off-street, including Pay and Display, regardless of the intended duration of stay, effectively adding the facility to park for an additional 10 minutes to all parking periods.

1.15 Financial and Value for Money Considerations

1.15.1 This review has examined parking fees and charges within the context of a set of guiding principles, the cost of parking service to the Council and ongoing investment in the parking management service. It is anticipated that the proposals outlined in this report will generate estimated additional income of £364,011. This estimate is based on the assumption that current usage and refund levels remains constant, that ticket sales remain uninfluenced by price increases and that there is a similar distribution of tickets in each pricing bracket.

1.17 Asset Management

1.17.1 It is worthy of note that many of the Council’s car parks represent a significant asset in terms of resale and for development. It is essential given the context of the Medium Term Financial Strategy that the Council seeks to ensure that the assets are managed in the most economically advantageous way and may in some cases include disposal of the asset.

1.18 Risk Assessment

1.18.1 The estimated additional income is modelled on predicted future parking patterns and demand matching what currently takes place. It does not reflect any potential adverse customer reaction or the possibility of increased take up. The proposed charges will be subject to formal public consultation early in the New Year, with the outcome reported to Cabinet.

1.19 Equality Impact Assessment

1.19.1 The decisions recommended through this paper have a remote or low relevance to the substance of the Equality Act. There is no perceived impact on end users.

1.19.2 Blue Badge holders can park free of charge in the Council’s car parks for up to 23 hours. For Blue Badge holders living in a parking permit area, a Resident Parking Permit is not required as long as the valid Blue Badge and clock is correctly displayed. The Blue Badge scheme has recently been extended by Central Government to include people with “hidden disabilities”. This includes people with learning disabilities, autism, and mental health conditions.

1.20 Policy Considerations

1.20.1 Asset Management

1.20.2 Community

1.20.3 Customer Contact

1.20.4 Climate Change

1.21 Recommendations

1.21.1 It is RECOMMENDED that the Committee considers the following car parking proposals for formal public consultation early in the New Year, implementation from 1st April 2024 ,and makes recommendations to Cabinet-

- 1) Introduce the schedule of charges for short and long stay parking in Tonbridge shown in Table 1;
- 2) Adopt the schedules of Peak and Off-Peak Season ticket charges in Tonbridge shown in Tables 2 and 3;
- 3) Increase the Tonbridge Town Centre annual Residents Season ticket from £350 to £360;
- 4) Extend the designated Tonbridge Town Centre Residents Season ticket to the area shown in orange in **Annex 1** to the report.
- 5) Introduce the schedules of charges for long stay and short stay parking in West Malling as shown in Tables 4 & 5;
- 6) Introduce the schedule of charges for parking in Borough Green Western Road car park shown in Table 6;
- 7) Increase Residents Permits as shown in Table 7;
- 8) Introduce the schedule of charges for Business Carers Permits and Dispensations shown in Table 8;
- 9) Visitor permits be increased to at £14 for a book of 10 permits, with the current offer of 10 free permits to new applicants retained;
- 10) Introduce the schedule of charges for Haysden Country Park shown in Table 9; and
- 11) Introduce the schedule of charges for on-street pay & display parking in Tonbridge shown in Table 10.

Background papers:

Annex 1 – Tonbridge Town Centre Residents Season
Ticket area

contact:
Andy Bracey

Robert Styles
Director of Street Scene, Leisure & Technical Services

Sharon Shelton
Director of Finance & Transformation

Martin Coffin
Cabinet Member for Transformation and Infrastructure

KEY

- Proposed extension to Town Centre Residents Season Ticket area
- Existing Town Centre Residents Season Ticket area

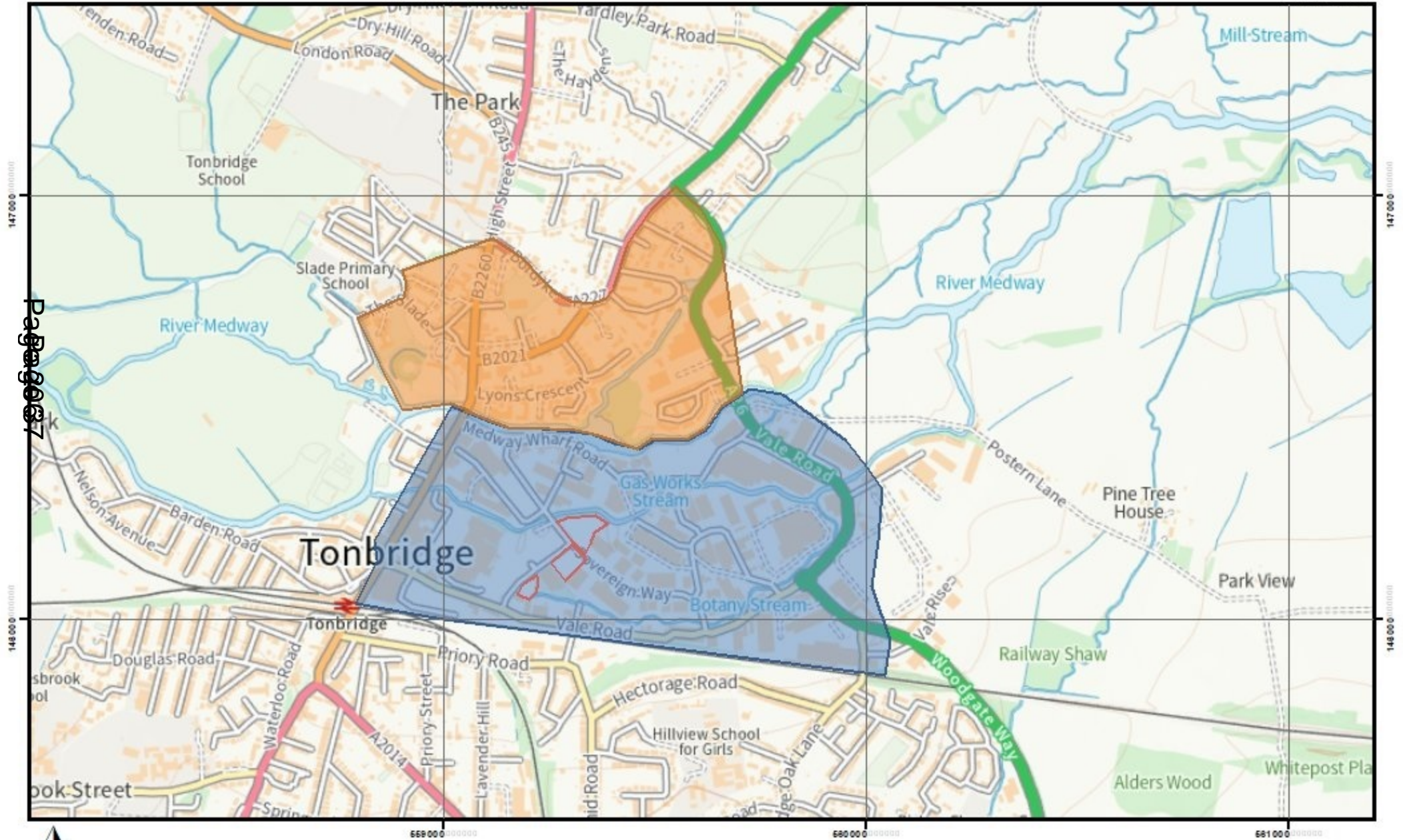

Scale 1:11,909



THE TONBRIDGE AND MALLING BOROUGH COUNCIL (OFF-STREET PARKING PLACES) ORDER 2023 No.2

Notice is hereby given that Tonbridge & Malling Borough Council intends to make the above Order under Sections 32 and 35 of the Road Traffic Regulation Act 1984, the effect of which will be as per the Council's existing Off-Street Parking Places Order, save for changes in the following areas;

Part 1 - New Parking Charges

a) Larkfield - Martin Square car park

The Council is proposing the introduction of parking charges as follows;

- A new charge of £0.60 for parking up to 30 minutes
- A new charge of £1.20 for parking up to 1 hour
- A new charge of £2.00 for parking up to 2 hours
- A new charge of £2.90 for parking up to 3 hours
- A new charge of £3.80 for parking up to 4 hours
- A new charge of £5.80 for parking up to 23 consecutive hours
- A new charge of £29 for a 1 month season ticket
- A new charge of £290 for a 12 month season ticket

Details of the Pay and Display machine locations are shown in the documents on-deposit at the Council Offices and are also available online.

b) Aylesford – Bailey Bridge (East) and Bailey Bridge (West) car parks

The Council is proposing the introduction of parking charges as follows;

- A new charge of £0.60 for parking up to 30 minutes
- A new charge of £1.20 for parking up to 1 hour
- A new charge of £2.00 for parking up to 2 hours
- A new charge of £2.90 for parking up to 3 hours
- A new charge of £3.80 for parking up to 4 hours
- A new charge of £5.80 for parking up to 23 consecutive hours
- A new charge of £29 for a 1 month season ticket
- A new charge of £290 for a 12 month season ticket

The Council also has initial proposals to improve and extend the Bailey Bridge (East) car park to create a further 15 to 30 Pay & Display and Season Ticket parking spaces (depending on design constraints), available to all to use.

Details of the Pay and Display machine locations are shown in the documents on-deposit at the Council Offices and are also available online.

Part 2 - Extended parking areas

Tonbridge – Castle Grounds car park

The Council is proposing that the existing 9 Castle Gateway visitor spaces be added to the existing Pay & Display parking arrangements, available for all to use.

Details of the revised layout and Pay and Display machine locations are shown in the documents on-deposit at the Council Offices and are also available online.

Tonbridge – Upper Castle Field car park

The Council has initial proposals to extend the existing Upper Castle Field car park to create a further 28 Pay & Display parking spaces (subject to design constraints), available for all to use.

Details of the revised layout and Pay and Display machine locations are shown in the documents on-deposit at the Council Offices and are also available online.

Part 3 – Revised tariff of existing charges

The Council is revising its tariff of charges for off-street parking as follows;

Car parks in the town of Tonbridge,

Group 1 (Short Stay), covering Angel, Botany, Bradford Street, Kinnings Row, Lamberts Yard and River Lawn

Groups 5 & 7 (Short Stay), covering Upper Castle Field and Castle Grounds

- an increase of 10 pence to £0.80 for parking for up to 30 minutes
- an increase of 20 pence to £1.60 for parking up to 1 hour
- an increase of 40 pence to £3.20 for parking up to 2 hours
- an increase of 60 pence to £4.80 for parking up to 3 hours
- an increase of 80 pence to £6.40 for parking up to 4 hours
- an increase of 40 pence for additional hours to £3.20 per hour, to a maximum of 23 consecutive hours
- an increase of £40 (to £360) for 12 month off-peak season tickets.

Group 2 (Long Stay), covering Sovereign Way Mid and Waterloo Road

- an increase of 20 pence to £1.60 for parking up to 1 hour
- an increase of 40 pence to £3.00 for parking up to 2 hours
- an increase of 60 pence to £4.10 for parking up to 3 hours
- an increase of 80 pence to £6.20 for parking up to 6 hours
- an increase of 20 pence to £7.00 for parking up to 23 consecutive hours
- an increase of £40 to £360 for a 12 month off-peak season ticket
- an increase of £2.50 to £90 for a 3 month Town Centre residents' season ticket
- an increase of £10 to £360 for a 12 month Town Centre residents' season ticket

Groups 3 & 6 (Long Stay), covering Sovereign Way East, Sovereign Way North and Lower Castle Field, and

Group 4 (Long Stay), covering Vale Road

- an increase of 20 pence to £1.60 for parking up to 1 hour
- an increase of 40 pence to £3.00 for parking up to 2 hours
- an increase of 60 pence to £4.10 for parking up to 3 hours
- an increase of 80 pence to £6.20 for parking up to 6 hours
- an increase of 20 pence to £7.00 for parking up to 23 consecutive hours
- an increase of £12 to £132 for a monthly season ticket
- an increase of £100 to £1150 for a 12 month season ticket
- an increase of £40 to £360 for a 12 month off-peak season ticket
- an increase of £2.50 to £90 for a 3 month Town Centre residents' season ticket
- an increase of £10 to £360 for a 12 month Town Centre residents' season ticket

Group 14.1, covering Haysden Country Park

- an increase of 20 pence to £2.20 for parking up to 4 hours
- an increase of 50 pence to £5.00 for parking over 4 hours
- an increase of £5 to £70 for 12 month car park season tickets

In the town of West Malling,

Group 16, covering High Street car park

- an increase of 10 pence to 60 pence for parking up to 30 minutes
- an increase of 10 pence to £1.20 for parking up to 1 hour
- an increase of 20 pence to £2.00 for parking up to 2 hours
- an increase of 30 pence to £2.90 for parking up to 3 hours
- an increase of 40 pence to £3.80 for parking up to 4 hours

Group 10, covering Ryarsh Lane car park

- no increase to the 1 month car park season ticket, staying at £26
- an increase of £35 to £290 for a 12 month car park season ticket
- an increase of 10 pence to 60 pence for parking up to 30 minutes
- an increase of 10 pence to £1.20 for parking up to 1 hour
- an increase of 20 pence to £2.00 for parking up to 2 hours
- an increase of 30 pence to £2.90 for parking up to 3 hours
- an increase of 40 pence to £3.80 for parking up to 4 hours

In the village of Borough Green

Group 13, covering Western Road car park

- an increase of 10 pence to £0.30 for parking up to 30 minutes
- an increase of 10 pence to £0.60 for parking up to 1 hour
- an increase of 20 pence to £1.00 for parking up to 2 hours
- an increase of 30 pence to £1.80 for parking up to 4 hours
- an increase of 40 pence to £2.60 for parking up to 6 hours
- an increase of 40 pence to £3.50 for parking up to 9 hours
- an increase of 20 pence to £5.50 for parking all day (23 consecutive hours)
- an increase of £35 to £385 for the residents car park season ticket

Part 4 – Changes to car park charging periods

The times that parking charges apply in the listed parking areas to be extended as follows;

Car Park(s)	Proposed charging periods	Existing charging periods	Proposed season ticket periods	Existing season ticket periods
Angel, Botany, Bradford Street, Kinnings Row, Lamberts Yard, River Lawn, Upper Castle Field, Castle Grounds (Tonbridge)	8am-8pm, every day of the week	8am-6pm, Monday to Saturday, excluding Bank Holidays	Off-peak 4pm to 9am the following day and Weekends	Off-peak 4pm to 9am the following day and Saturdays
Sovereign Way Mid, Sovereign Way North, Sovereign Way East, Waterloo Road, Lower Castle Field, (Tonbridge)	8am-8pm, every day of the week	8am-6pm, Monday to Saturday, excluding Bank Holidays	Season tickets – every day. Off-peak 4pm to 9am the following day and Weekends	Season tickets – Monday to Saturday Off-peak 4pm to 9am the following day and Saturdays

Car Park(s)	Proposed charging periods	Existing charging periods	Proposed season ticket periods	Existing season ticket periods
Vale Road, (Tonbridge)	8am-8pm, weekends	8am-6pm, Saturdays	Season tickets – every day. Off-peak 4pm to 9am the following day and Weekends	Season tickets – Monday to Saturday Off-peak 4pm to 9am the following day and Saturdays
Blue Bell Hill car park, (Blue Bell Hill)	8am-8pm, every day of the week	8am-6pm, Monday to Saturday, excluding Bank Holidays	Season tickets – every day	Season tickets – Monday to Saturday
Western Road, (Borough Green)	8am-8pm, every day of the week	8am-6pm, Monday to Friday, excluding Bank Holidays	Season tickets – every day	Season tickets – Monday to Friday
High Street, (West Malling)	8:30am–5:30pm, every day of the week	8:30am-5:30pm Monday to Saturdays, excluding Bank Holidays	Not offered	Not offered
Ryarsh Lane, (West Malling)	Pay parking - Saturdays and Sundays, 8am-8pm	Pay parking - Saturdays, 8:00am – 5:30pm	Season tickets – Monday to Friday, 8am – 3pm Saturday & Sunday 8:30am-5:30pm	Season tickets – Monday to Friday, 8am – 3pm & 8am-6pm Saturdays, excluding Bank Holidays

A copy of the draft Order and the Statement of Reasons for proposing to make the Order may be inspected during normal working hours at the offices of Tonbridge and Malling Council Offices, Kings Hill, West Malling or at Tonbridge Castle and also at the Kent County Offices, Sessions House, County Hall, Maidstone, Kent.

The proposed Order may also be viewed on www.tmbc.gov.uk/consultations or you can scan the QR code to visit the consultation page



Anyone wishing to support these proposals, or object to them, should write stating reasons, and quoting the name of the Order (or complete the online form) by no later than 7th January 2024.

If you have any questions concerning this notice, require further information or have difficulty in reading this notice, please contact, during normal office hours, the Parking Office tel: (01732) 844522, email: parking.consultations@tmbc.gov.uk or by post to;

The Parking Office, Tonbridge & Malling Borough Council,
Gibson Building, Gibson Drive, Kings Hill, West Malling, Kent ME19 4LZ.

Dated 24th November 2023

Julie Beilby
Chief Executive

For enquires relating to these proposals please contact Tonbridge & Malling Borough Council on 01732 844522.

Please note that the Council also has proposals for changes to on-street parking arrangements – these can also be viewed online.

Tonbridge & Malling Borough Council (Off-Street Parking Places) Order 2023 No.2

The Tonbridge & Malling Borough Council, in exercise of its powers under sections 32, 35 and 124 and Schedule 9 of the Road Traffic Regulation Act 1984, as amended, and Part 6 of the Traffic Management Act 2004 and of all other enabling powers, with the consent of the County Council of Kent in accordance with section 39(3) of the Act and after consulting the chief officer of police in accordance with Part III of Schedule 9 to the Act, hereby makes the following Order:

Citation and Commencement

This Order may be cited as the *Tonbridge & Malling Borough Council (Off-Street Parking Places) Order 2023 No.2*, and shall come into operation on (to be confirmed).

The Common Seal of the Tonbridge and
Malling Borough Council was hereunto
affixed the

in the presence of:

Chief Solicitor

Explanatory note (not part of this Order)

Items to be revoked are shown in red

Items to be introduced are shown in coloured

- *Proposal A – change of times of parking charge restrictions in existing parking areas*
- *Proposal B – change of existing tariff of charges*
- *Proposal C – new parking charges in Martin Square*
- *Proposal D – new parking charges in Bailey Bridge (East) and (West) car parks*

Part A – Index of this Order

Part B – Definitions & Interpretations

Part C – General provisions on the use of parking places

Part D – Parking permits and Season Tickets

Part E – Enforcement and contraventions of this Order

Part F – Exceptions and Exemptions

Part G – Revocations and consolidations

Schedule 1 – Tables of Parking Places and Restrictions

Schedule 2 - Exemptions from initial charges for parking in parking places

Part B - Definitions & Interpretations

1. Definitions

In this Order, except where the context otherwise requires, the following expressions, have the meanings hereby respectively assigned to them:

"Act of 1984"	means the Road Traffic Regulation Act 1984 or any subsequent amendment thereto;
"Act of 1988"	means the Road Traffic Act of 1988, or any subsequent amendment thereto;
"Act of 1994"	means the Vehicle Excise and Registration Act 1994, or any subsequent amendment thereto;
"Act of 2004"	means the Traffic Management Act 2004, or any subsequent amendment thereto;
"authorised person"	means a civil enforcement officer or other person duly authorised by the Council or a police constable in uniform;
"caravan"	means any structure designed or adapted for human habitation which is capable of being moved from one place to another (whether by being towed or by being transported on a vehicle or trailer);
"charging periods"	exclude public holidays and Sundays, unless otherwise stated in Schedule 1 (Tables of Parking Places);
"civil enforcement officer" or "CEO"	has the same meaning as "parking attendant" in section 63A of the Act of 1984, amended by virtue of section 76 of the Act of 2004.in relation to parking contraventions;
"contravention"	means any breach of the provisions herein contained;
"Council"	means Tonbridge & Malling Borough Council;
"current"	in relation to a vehicle licence means valid on the relevant date;
"disabled parking bay"	means a bay within a parking place identified by surface markings and/or other signage, for the parking at any time of vehicles displaying valid disabled persons badges;
"disabled person" and "disabled persons badge"	have the same meaning as in the Disabled Persons (Badges for Motor Vehicles) Regulations 2000;
"disabled persons vehicle"	means a vehicle lawfully displaying a disabled person badge and which is a vehicle which, immediately before or after any period of parking allowed by virtue of a provision of a kind required by the Local Authorities Traffic Orders (Exemption for Disabled Persons)(England) Regulations 2000 to be included in an order under the Act of 1984, has been or is to be driven by a disabled person or, as the case may be, has been or is to be used for carrying disabled persons as passengers;
"driver"	in relation to a vehicle parking in a parking place, means the person driving the vehicle at the time it was left in the parking place;
"holder"	means the person or organisation to whom a valid season ticket

	(including off peak season ticket), preferential permit (valid in GROUP 15 of Schedule 1 (Tables of Parking Places)) or permit has been correctly issued;
"long stay"	parking place allows a maximum of 23 hours parking, unless otherwise stated in the Schedule, when the appropriate fee is paid;
"motor cycle bay"	means a parking bay marked out on the surface of the parking place, or indicated by sign(s), that is reserved for parking of solo motorcycles only;
"On Street Parking Order"	means <i>The Kent County Council (Various Roads, Tonbridge and Malling) (Waiting Restrictions and On-Street Parking Places) (Consolidation) Order 2012</i> or any subsequent Amendment or Consolidation of that Order;
"parking bay"	means any areas of a parking place which is provided for the leaving of a vehicle and indicated by markings on the surface of the parking place;
"parking charge"	means the charge specified in respect of a parking place in Schedule 1 (Tables of Parking Places);
"Parking Manager"	means the officer with responsibilities for managing the Parking Service on behalf of the Council;
"parking period"	means the period during which the vehicle is parked in the parking bay;
"parking place"	means an off-street car parking area, which is any area of land specified by name in column 1 of Schedule 1 (Tables of Parking Places), including any access road thereto from the public highway;
"parking place notice"	means any notice placed in or adjacent to a parking place that displays any of the conditions of parking, including time restrictions;
"pay & display" or "P & D"	means a system of payment used at parking places operated by the Council for the parking of vehicles where a prepaid tickets must be obtained from a ticket machine and displayed in the relevant position within the vehicle bearing the registration mark for which it has been issued; or an appropriate payment has been made by the Council's approved phone payment for parking system;
"pay & display ticket" or "P & D ticket"	means a prepaid ticket issued from a ticket machine operated by the Council within a parking place in which the vehicle is parked, obtained for the purpose of showing proof of payment to park (according to charges specified in Schedule 1 (Tables of Parking Places) and showing the following information: <ul style="list-style-type: none"> i. the name of the Council and VAT No., ii. amount paid, iii. date and time of purchase, iv. expiry time, v. name of car park area, and vi. the ticket machine reference number vii. the vehicle registration number (where supplied)
"phone payment service"	means a method of payment whereby the parking charge specified in Schedule 1 (Tables of Parking Places) (and any appropriate

	administration charge) is collected by a Council appointed third party, via an arranged account, with payment being made over the telephone or by other electronic system (including the internet) by credit or debit card or other means of secure authorised payment. This method requires contact with the Council appointed third party immediately upon parking to register the act of parking;
"penalty charge"	means a charge of the appropriate higher/lower level rates, set in accordance with the provisions of the Act of 2004 payable to the Council in the event of any contravention of this Order;
"penalty charge notice" "PCN"	means a notice attached to the vehicle, or personally served to the driver or served by post to the registered keeper in appropriate circumstances as laid down in the Act of 2004;
"permit"	means a permit issued by the Council to an individual to park a vehicle in the parking places(s) identified in Schedule 1 (Tables of Parking Places), with or without restrictions, but subject otherwise to the provisions of this Order;
"preferential permit"	means a permit issued by the Council (according to the provisions established in Zone R Preferential Parking Scheme detailed in the On Street Parking Order) to an individual to park a vehicle in GROUP 15 of Schedule 1 (Tables of Parking Places);
"public holiday"	includes Christmas Day, Good Friday and any other bank holiday for England as defined by central government;
"registered keeper"	in relation to a vehicle, means the person in whose name the vehicle is registered under the Act of 1994;
"Regulations of 2000"	means the Disabled Persons (Badges for Motor Vehicles) (England) Regulations 2000;
"relevant company"	means the current company appointed to administer and manage the pay by phone system operated in the Council's car parking places;
"relevant position"	means: <ol style="list-style-type: none"> 1. in the case of preferential permits, permits and season tickets (including off peak season tickets), the display: <ol style="list-style-type: none"> i. in a vehicle fitted with a front windscreen, that such items must be exhibited thereon with obverse side facing forwards on the near side of, and immediately behind, the windscreen so that it is clearly visible from the outside of the vehicle; ii. in the case of a vehicle not fitted with a front windscreen, such items must be exhibited in a conspicuous position on the front or near side vehicle; 2. in the case of P & D tickets and T & D tickets, the display of such items are exhibited in a conspicuous position on the front or nearside of the vehicle;
"Schedule"	means the Schedule to this Order, unless otherwise stated.
"season ticket"	means a ticket issued by the Council to an individual to park a

	vehicle in the parking places identified in the Schedule;
"short stay"	parking place allows a maximum of 4 hours parking when the appropriate fee is paid;
"solo motor cycle"	means a motor bicycle without a sidecar or trailer;
"specified class(es)"	<p>means the following classes of vehicle:</p> <ul style="list-style-type: none"> i. a motor vehicle within the provisions of section 136 (1) of the Act of 1984; ii. motor car within the provisions of section 136 (2) of the Act of 1984; iii. heavy motor car that meets the provisions of the Act of section 136 (3) iv. motor cycles as defined in section 136(4) of the Act of 1984; v. a motor vehicle within the provisions of section 136 (1) of the Act of 1984 that requires electrical recharging from an external power source <p>PROVIDED ALWAYS that they do not exceed any height restrictions and will fit within the marked bays in the parking places;</p>
"take & display ticket" or "T & D ticket"	means any free ticket issued by a ticket machine operated by the Council to demonstrate the time of arrival so as to comply with maximum parking periods;
"ticket machine"	means an apparatus of a type and design approved by the Secretary of State for Transport in accordance with section 35(3) of the Act of 1984 for the purpose of issuing P&D tickets and T&D tickets in the parking places specified in Schedule 1 (Tables of Parking Places);
"trailer"	means a trailer as defined in section 136 (1) of the Act of 1984;
"vehicle"	means a vehicle of the specified class;
"Zone R"	means the roads in East Malling as described in the Fourth Schedule (Part 4) of the On Street Parking Order.

2. In the case of a disabled person's badge, this must be clearly displayed at all times in accordance with the directions/guidance issued by the Department for Transport".

3. Interpretation

The Interpretation Act 1978 shall apply for the interpretation of this Order as it applies for the interpretation of an Act of Parliament.

Unless expressly stated to the contrary any reference to a specific statute includes any statutory extension or modification, amendment or re-enactment of that statute and any regulations or orders made under it, and any general reference to a statute includes regulations or orders made under that statute.

Reference to any order regulation or statutory instrument includes any order replacing or amending the order regulation or statutory instrument.

Part C - General provisions relating to the use of parking places

1. Location of parking places

In Schedule 1 (Tables of Parking Places), each area of land specified by name in Column 1 may be used, as a parking place for vehicles of the specified class, on the days, times and conditions specified in Column 2, and at a charge, if any, indicated in Column 3.

2. Parking for specified classes of vehicle

Unless previously agreed in writing by the Council, the driver of a vehicle shall not cause it to park in a parking place where a vehicle class has been specified unless the vehicle is of the specified class for that parking place and parking bay.

3. Requirement to park within bay markings

Where within a parking place, there are surface markings which indicate parking bays; the driver of a vehicle shall not cause it to park otherwise than wholly within such a parking bay, specific to that class of vehicle.

4. Alterations to parking bays and markings

The Council may at any time change the location or number of such parking bays or markings within a parking place.

5. Relating to disabled persons parking bays

Where, within a parking place, there is a sign or surface marking which indicates that a parking bay is available only for a disabled person's vehicle, the driver of a vehicle shall not cause it to park in that parking bay unless it displays a current 'disabled person's badge' in accordance with the provisions of the Regulations of 2000 and the registered disabled person is either the driver or a passenger in the vehicle.

The driver of a vehicle displaying a current 'disabled person's badge' in accordance with the provisions of the Regulations of 2000 may park the vehicle, free of charge in a parking place provided that the period of stay does not exceed the maximum stay for that parking place. A driver displaying a current 'disabled person's' valid badge may also park in a normal bay under the same conditions.

6. Maximum duration of stay

The driver of a vehicle shall not cause or allow that vehicle to remain in the parking place for longer than the maximum period of time indicated on the relevant parking place notice.

7. "No return" period

The driver of a vehicle shall not cause or allow that vehicle to return to the parking place within the period of time specified on the parking place notice.

8. Suspension of use of parking places

Notwithstanding any other provision of this Order, the Council may suspend the use of or close a parking place, or any part of a parking place, for such period as it considers appropriate.

The driver of a vehicle shall not leave that vehicle in a parking place at any time when it is deemed to be suspended or closed by the Council in accordance with the provisions of the prior paragraph of this Article.

9. Authority to park and conditions of use

Except as otherwise provided in this Order, no vehicle shall be left in a parking place during a charging period unless the driver has first obtained one of the following: P & D ticket, T & D ticket, season ticket (including off peak season tickets), preferential permit or permit and displayed it in the relevant position, or made use of the pay by phone option.

10. Requirement to clearly display permits etc.

Whenever a vehicle occupies any of the parking places specified in Schedule 1 (Tables of Parking Places) and is required to display one of the following;

- a) P & D ticket
- b) T & D ticket
- c) season ticket (including off peak season tickets)
- d) preferential permit or permit

it must be done in a manner so that the expiry time or date, permit or season ticket bar code (where present), or any other condition of parking is clearly visible at all times.

11. Extending stay in P & D parking

Additional P & D tickets may be purchased to allow the vehicle to remain up to the maximum period of stay.

12. Vehicles changing parking places and validity of P & D tickets

Unless otherwise directed, a P & D ticket shall only be valid for use in a parking place in which it was purchased or in any other parking place within the same charge group within column 1 of Schedule 1 (Tables of Parking Places).

13. Vehicles changing parking places and validity of T & D tickets

T & D tickets shall only be valid for use in a parking place in which it was obtained

14. Transfer of tickets between vehicles

P & D tickets and T & D tickets are not transferable between vehicles. Where a registration number is displayed upon a P & D or T & D ticket, it is only valid when displayed within a vehicle bearing that registration.

15. Requirements of drivers using phone payment services

Whenever the Council's phone payment service option is used it is the driver's responsibility to ensure that their period of stay has been recorded with the relevant company. This registration is not transferable and a fresh notification is required if the vehicle is moved to a different parking place.

16. Parked vehicles to be licensed and insured

The driver of a vehicle shall not cause that vehicle to park in a parking place;

- a) if the vehicle has been declared S.O.R.N,
- b) unless the driver possesses a policy and certificate of insurance, in relation to the use of the vehicle by the driver, that complies with the requirements of the Act of 1988, and;
- c) unless the vehicle registration number plate is visible at all times and, that if it is obscured by any covering on the vehicle, the CEO shall be empowered to

uncover the plate to record the registration number;

17. Activities prohibited in parking place

The driver of a vehicle using a parking place shall stop the engine as soon as the vehicle is in position in the parking place, and shall not start the engine except when about to change the position of the vehicle in, or to depart from, the parking place.

The driver of a vehicle using a parking place shall not sound any horn or other similar instrument except when about to change the position of the vehicle in, or to depart from, the parking place.

18. Actions requiring written permission the Council

Except with the prior written permission of the Council, no person shall use any part of a parking place or any vehicle left in a parking place –

- a) for overnight sleeping, camping or cooking;
- b) to erect (or cause to be erected) any tent, booth, stand, building, structure or any other thing;
- c) to light, allow or cause any fire to be lit;
- d) to display, place on vehicles or distribute, or cause to be displayed, placed or distributed any notice, leaflet, handbill, booklet, book or other item; display or distribute, or cause to be displayed or distributed, any notice, leaflet, handbill, booklet, book or other item;
- e) for the unauthorised sale of any article to persons in or near the parking place, or in connection with the selling or offering for hire of his skill or services;
- f) for the furtherance of business of any kind, private or otherwise;
- g) for the purpose of servicing or washing any vehicle or part thereof, other than is reasonably necessary to enable that vehicle to depart from the parking place;
- h) for the display of any vehicle for sale or to sell any vehicle;
- i) to park any caravan or trailer unless otherwise approved before parking, in which case the caravan or trailer must;
 - i. be connected to the towing vehicle at all times,
 - ii. both units must fit wholly within marked bays,
 - iii. the towing vehicle must display consecutive valid pay and display tickets for the number of spaces occupied.
- j) to carry out repairs or adaptations to the vehicle unless the need for such works was not identified until after parking took place and that without them the vehicle could not be moved from the parking place PROVIDED such repairs are carried out within 24 hours of the identification of the breakdown.

19. Annoyance, nuisance and antisocial behaviour

No person in a parking place shall;

- a) shout or make or cause any loud noise to be made to the annoyance or disturbance of any users of the parking place, any occupants of adjoining or neighbouring premises or any passers-by;
- b) use any threatening, abusive or insulting language, gesture or conduct likely

- to occasion, or occasioning, a breach of the peace;
- c) deposit litter or fly tip any items;
 - d) cycle, skateboard, or play any ball game or any other game;

20. Alteration of the position, of vehicles

For the purpose of meeting the requirement of an emergency, an authorised person may alter, or cause to be altered, the position of a vehicle in a parking place or remove or arrange for the removal of a vehicle from a parking place.

Any person removing or arranging the removal of a vehicle by virtue of this Article shall make such arrangements as he considers reasonably necessary for the safety of the vehicle in the place to which it is removed.

21. Requirements for the safe management of parking places

An authorised person may move, or cause to be moved, any vehicle or other container containing any substance which appears to him to be hazardous to health as defined by the Control of Substances Hazardous to Health Regulations 1988 or any other legislation relating to health or safety.

22. Restrictions on driving of vehicles in parking places

Where in a parking place signs are erected, or surface markings are laid, for the purpose of either indicating the entrance to (or exit from) the parking place; or indicating that a vehicle using the parking place shall proceed in a specified direction within the parking place, no person shall drive, or cause to be driven, any vehicle;

- a) so that it enters the parking place otherwise than by an entrance so indicated;
- b) so that it leaves the parking place otherwise than by an exit so indicated; or
- c) in a direction other than so specified.

No person shall, except with the prior written permission of the Council, drive or cause to be driven any vehicle in a parking place for any purpose other than that of leaving that vehicle in the parking place in accordance with the provisions of this Order or for the purpose of departing from that parking place.

23. Securing or removal of vehicles in relation to the execution of court warrants by third parties

The Council gives permission for appointed court Bailiffs and appointed Enforcement Agents (for the purposes of the execution of court warrants) to act on warrants pertaining to vehicles parked within the parking places listed in Schedule 1 (Tables of parking places)

Part D – Parking Permits and Season Tickets

1. Application for a permits and season tickets

The registered keeper of a vehicle may, on application to the Council, purchase a season ticket which will enable a vehicle to park a) in a parking place for which season tickets are available and b) for a charge, both of which are identified in Schedule 1 (Tables of Parking Places).

2. Validity of season tickets

Season tickets are issued subject to the provisions of this Order, and to availability, and are only valid (unless otherwise specified) in respect of the parking place or places for which it was issued.

3. Granting of Permits

The Council may at any time, whether on payment or otherwise, grant written permission by way of a permit for vehicles to park in such parking places and at such times as it may consider appropriate:

Provided that a Permit Application Form (obtainable from the Council) is completed and submitted, together with the relevant authorisation(s) and any appropriate fee

Applicants for these permits shall complete all information required by such Forms, and the Council may, at any time, before or after its issue, require an applicant to produce to an officer of the Council reasonable evidence which verifies the information provided.

PROVIDED that no vehicle shall be left in a parking place in reliance upon such permission, and unless a permit issued in accordance with such permission is fixed in the relevant position on or in the vehicle in respect of which it was issued.

4. Discretion to issue permits and season tickets

Without prejudice to the Council's powers as set out in this Order, the Council shall have discretion not to issue preferential permits, permits or season tickets (including off-peak season ticket) to a vehicle which has three or more unpaid and unchallenged penalty charge notices issued by the Council, being those penalty charge notices where payment is lawfully due.

5. Charges for replacement of season tickets

An administrative charge, currently £10, may be made for the replacement of any season ticket, whether resulting from loss, damage or to change details thereon.

6. Rights to terminate parking permits

The Council shall be entitled to terminate all rights granted by the issue of any season ticket (including off peak season ticket), preferential permit, or permit if at any time the holder is in contravention of any of the provisions contained in this Order. In any such circumstance the holder shall not be entitled to any refund whatsoever without prejudice to any other right of action the Council may have whether under this Order or otherwise.

Notwithstanding the previous paragraph, the Council shall be entitled to terminate, without notice and for any reason, any season ticket (including off peak season ticket), preferential permit or permit, but subject to a full refund for any unused period.

7. Season tickets - Relating to Borough Green

In the case of Western Road, Borough Green Car Park, season tickets will only be issued to those whom the Council deem to be working in Borough Green town centre.

8. Season tickets - Relating to Ryarsh Lane, West Malling

In the case of Ryarsh Lane, West Malling Car Park, the Car Park is reserved for season ticket holders only, during the specified hours of the Schedule and they will only be issued to those whom the Council deem to be working in West Malling town centre;

9. Season tickets - Relating to Commercial Road, Tonbridge

In the case of Commercial Road, Tonbridge, season tickets will only be issued to those whom the Council deem to be resident in Commercial Road, and the Council may limit the number of season tickets issued to reflect the limited number of spaces.

10. Relating to Village Field car park

The registered keeper of a vehicle may, on application to the Council, purchase a preferential permit provided they meet the Zone R qualifications established in the Preferential Parking Scheme in the On Street Parking Order. This will allow parking in the Village Field Car Park, East Malling listed in GROUP 15, Schedule 1 (Tables of Parking Places).

The owners of the Village Field Car Park, East Malling, currently East Malling and Larkfield Parish Council, may at any time, whether on payment or otherwise, grant permission for vehicles to park in the Village Field Car Park, East Malling, listed in GROUP 15, Schedule 1 (Tables of Parking Places), at such times as it may consider appropriate:

PROVIDED that no vehicle shall be left in a parking place in reliance upon such permission, and unless a permit is displayed in a relevant position on or in the vehicle in respect of which it was issued.

Part E – Enforcement and Contraventions of this Order

1. Parking “out of bay”

A vehicle that is left within a parking place where parking spaces are marked outside of those marked parking spaces shall be deemed to be in contravention of this Order.

2. Parking with an expired or amended ticket or permit

A vehicle that exhibits an expired or amended P & D ticket, T & D ticket, season ticket (including off peak season tickets), preferential permit or permit is invalid and is in contravention of this Order.

3. Penalty charge notice

Where a vehicle is left in a parking place in contravention of any of the provisions of this Order, a civil enforcement officer may attach to the vehicle in a conspicuous position a penalty charge notice, in accordance with the Act of 2004, or by handing the penalty charge notice to the driver, or by subsequent postal issue.

4. Disposal of Vehicles abandoned in a Parking Place.

The Council, as respects any vehicle which has been or could at any time be removed from a parking place in pursuance of this Article if it appears to them to have been abandoned, may sell or otherwise dispose of the vehicle and may recover any expenses and charges reasonably incurred from any person responsible.

Part F – Exceptions and Exemptions

Schedule 2 (Exemptions from initial charges in parking places) shall have effect for the purpose of exempting drivers of vehicles from payment of a parking charge.

Part G - Revocations and Consolidations

Tonbridge & Malling Borough Council (Off-Street Parking Places) Order 2021 and its subsequent amendments are to be revoked in its entirety, to be replaced by this Order.

Schedule 1 - Tables of Parking Places

GROUP 1 (Short Stay)

Column 1 - Names of Parking Places	Column 2 - Maximum period for which vehicles may park & charging period	Column 3 - Scale of charges	
<p>Angel car park (Tonbridge)</p> <p>Botany car park (Tonbridge)</p> <p>Bradford Street car park (Tonbridge)</p> <p>Kinnings Row car park (Tonbridge)</p> <p>Lamberts Yard car park (Tonbridge)</p> <p>River Lawn car park (Tonbridge)</p>	<p>Existing</p> <p>a) Charging period 8am to 6pm Monday to Saturday</p> <p>b) Free at all other times including public holidays</p> <p>c) Maximum stay 23 consecutive hours.</p> <p>Proposal A</p> <p>a) Charging period 8am to 8pm every day, including public holidays</p> <p>b) Free at all other times</p> <p>c) Maximum stay 23 consecutive hours.</p>	<p>Pay and Display charges</p> <p>up to 30 minutes</p> <p>up to 1 hour</p> <p>up to 2 hours</p> <p>up to 3 hours</p> <p>up to 4 hours</p> <p>additional hours</p>	<p>Proposal B</p> <p>80p</p> <p>£1.60</p> <p>£3.20</p> <p>£4.80</p> <p>£6.40</p> <p>£3.20 per additional hour</p> <p>Existing</p> <p>70p</p> <p>£1.40</p> <p>£2.80</p> <p>£4.20</p> <p>£5.60</p> <p>£2.80 per additional hour</p>
		<p>Off Peak Season Tickets</p>	<p>Proposal B</p> <p>£360 per 12 month period.</p> <p>(available 4pm to 9am following day and Weekends)</p> <p>Existing</p> <p>£320 per 12 month period.</p> <p>(available 4pm to 9am following day and Saturdays)</p>

GROUP 2 (Long Stay)

Column 1 - Names of Parking Places	Column 2 - Maximum period for which vehicles may park & charging period	Column 3 - Scale of charges																					
<p>Sovereign Way Mid car park (Tonbridge)</p> <p>Waterloo Road car park (Tonbridge)</p>	<p>Existing</p> <p>a) Charging period 8am to 6pm Monday to Saturday</p> <p>b) Free at all other times including public holidays</p> <p>c) The maximum stay is, unless otherwise stated, that of the charging period or 23 consecutive hours where charging does not apply</p> <p>Proposal A</p> <p>a) Charging period 8am to 8pm every day, including public holidays</p> <p>b) Free at all other times</p> <p>c) The maximum stay is, unless otherwise stated, that of the charging period or 23 consecutive hours where charging does not apply</p>	<p>Pay and Display charges</p> <p>Proposal B</p> <table border="0"> <tr><td>up to 1 hour</td><td>£1.40</td></tr> <tr><td>up to 2 hours</td><td>£2.60</td></tr> <tr><td>up to 3 hours</td><td>£3.50</td></tr> <tr><td>up to 6 hours</td><td>£5.40</td></tr> <tr><td>up to 23 consecutive hours</td><td>£6.80</td></tr> </table>	up to 1 hour	£1.40	up to 2 hours	£2.60	up to 3 hours	£3.50	up to 6 hours	£5.40	up to 23 consecutive hours	£6.80	<p>Existing</p> <table border="0"> <tr><td>up to 1 hour</td><td>£1.40</td></tr> <tr><td>up to 2 hours</td><td>£2.60</td></tr> <tr><td>up to 3 hours</td><td>£3.50</td></tr> <tr><td>up to 6 hours</td><td>£5.40</td></tr> <tr><td>up to 23 consecutive hours</td><td>£6.80</td></tr> </table>	up to 1 hour	£1.40	up to 2 hours	£2.60	up to 3 hours	£3.50	up to 6 hours	£5.40	up to 23 consecutive hours	£6.80
		up to 1 hour	£1.40																				
		up to 2 hours	£2.60																				
up to 3 hours	£3.50																						
up to 6 hours	£5.40																						
up to 23 consecutive hours	£6.80																						
up to 1 hour	£1.40																						
up to 2 hours	£2.60																						
up to 3 hours	£3.50																						
up to 6 hours	£5.40																						
up to 23 consecutive hours	£6.80																						
<p>Off Peak Season Tickets</p> <p>Proposal B</p> <p>£360 per 12 month period. (available 4pm to 9am following day and all day Weekends)</p>	<p>Existing</p> <p>£320 per 12 month period. (available 4pm to 9am following day and all day Saturdays)</p>																						
<p>Town Centre residents' season tickets</p> <table border="0"> <tr><td>3 months</td><td>£90</td></tr> <tr><td>12 months</td><td>£360</td></tr> </table>	3 months	£90	12 months	£360	<p>Existing</p> <p>£87.50 £350</p>																		
3 months	£90																						
12 months	£360																						

GROUP 3 (Long Stay)

Column 1 - Names of Parking Places	Column 2 - Maximum period for which vehicles may park & charging period	Column 3 - Scale of charges		
Sovereign Way East car park (Tonbridge) Sovereign Way North car park (Tonbridge) NB. GROUP 3 and GROUP 4 form part of the Sovereign Way Complex.	Existing a) Charging period 8am to 6pm Monday to Saturday b) Free at all other times including public holidays c) The maximum stay is, unless otherwise stated, that of the charging period or 23 consecutive hours where charging does not apply Proposed a) Charging period 8am to 8pm every day, including public holidays b) Free at all other times c) The maximum stay is, unless otherwise stated, that of the charging period or 23 consecutive hours where charging does not apply	Pay and Display charges	Proposal B	Existing
		up to 1 hour £1.40 up to 2 hours £3.00 up to 3 hours £4.10 up to 6 hours £6.20 up to 23 consecutive hours £7.00		£1.40 £2.60 £3.50 £5.40 £6.80
		Season Tickets	Proposal B	Existing
		Monthly £132 12 months £1150		£120 £1050
		Off Peak Season Tickets	Proposal B	Existing
		£360 per 12 month period. (available 4pm to 9am following day and all day Weekends)		£320 per 12 month period. (available 4pm to 9am following day and all day Saturdays)
		Town Centre residents' season tickets	Proposal B	Existing
		3 months £90 12 months £360		£87.50 £350

Page 229

Season ticket holders for the Sovereign Way Complex may park in any of the following 3 Car Parks: Sovereign Way North, Sovereign Way East and Vale Road, Monday to Saturday.

GROUP 4

Column 1 - Names of Parking Places	Column 2 - Maximum period for which vehicles may park & charging period	Column 3 - Scale of charges																						
<p>Vale Road car park (Tonbridge)</p> <p>NB. GROUP 3 and GROUP 4 Form part of the Sovereign Way Complex.</p>	<p>Existing</p> <p>a) Monday to Friday 8.00am – 6.00pm - season ticket holders only</p> <p>b) Saturday 8.00am – 6.00pm - season ticket holders and P & D tickets</p> <p>c) Free at all other times including public holidays</p> <p>d) The maximum stay is, unless otherwise stated, that of the charging period or 23 consecutive hours where charging does not apply</p> <p>Proposed</p> <p>a) Monday to Friday 8.00am – 8.00pm - season ticket holders only</p> <p>b) Saturday & Sunday 8.00am – 8.00pm - season ticket holders and P & D tickets</p> <p>c) Free at all other times</p> <p>d) The maximum stay is, unless otherwise stated, that of the charging period or 23 consecutive hours where charging does not apply</p>	<p>Pay and Display charges</p> <table border="0"> <tr> <td></td> <td>Proposal B</td> <td>Existing</td> </tr> <tr> <td></td> <td>£1.40</td> <td>£1.40</td> </tr> <tr> <td>up to 1 hour</td> <td>£3.00</td> <td>£2.60</td> </tr> <tr> <td>up to 2 hours</td> <td>£4.10</td> <td>£3.50</td> </tr> <tr> <td>up to 3 hours</td> <td>£6.20</td> <td>£5.40</td> </tr> <tr> <td>up to 6 hours</td> <td>£7.00</td> <td>£6.80</td> </tr> <tr> <td>up to 23 consecutive hours</td> <td></td> <td></td> </tr> </table>			Proposal B	Existing		£1.40	£1.40	up to 1 hour	£3.00	£2.60	up to 2 hours	£4.10	£3.50	up to 3 hours	£6.20	£5.40	up to 6 hours	£7.00	£6.80	up to 23 consecutive hours		
			Proposal B	Existing																				
			£1.40	£1.40																				
		up to 1 hour	£3.00	£2.60																				
		up to 2 hours	£4.10	£3.50																				
up to 3 hours	£6.20	£5.40																						
up to 6 hours	£7.00	£6.80																						
up to 23 consecutive hours																								
<p>Tickets to be obtained from Sovereign Way (East) or Sovereign Way (North) Car Parks, or use the pay-by-phone service</p>																								
<p>Season Tickets</p> <table border="0"> <tr> <td></td> <td>Proposal B</td> <td>Existing</td> </tr> <tr> <td>Monthly</td> <td>£132</td> <td>£120</td> </tr> <tr> <td>12 months</td> <td>£1150</td> <td>£1050</td> </tr> </table>			Proposal B	Existing	Monthly	£132	£120	12 months	£1150	£1050														
	Proposal B	Existing																						
Monthly	£132	£120																						
12 months	£1150	£1050																						
<p>Off Peak Season Tickets</p> <table border="0"> <tr> <td></td> <td>Proposal B</td> <td>Existing</td> </tr> <tr> <td></td> <td>£360 per 12 month period.</td> <td>£320 per 12 month period.</td> </tr> <tr> <td></td> <td>(available 4pm to 9am following day and all day Weekends)</td> <td>(available 4pm to 9am following day and all day Saturdays)</td> </tr> </table>			Proposal B	Existing		£360 per 12 month period.	£320 per 12 month period.		(available 4pm to 9am following day and all day Weekends)	(available 4pm to 9am following day and all day Saturdays)														
	Proposal B	Existing																						
	£360 per 12 month period.	£320 per 12 month period.																						
	(available 4pm to 9am following day and all day Weekends)	(available 4pm to 9am following day and all day Saturdays)																						
<p>Town Centre residents' season tickets</p> <table border="0"> <tr> <td></td> <td>Proposal B</td> <td>Existing</td> </tr> <tr> <td>3 months</td> <td>£90</td> <td>£87.50</td> </tr> <tr> <td>12 months</td> <td>£360</td> <td>£350</td> </tr> </table>			Proposal B	Existing	3 months	£90	£87.50	12 months	£360	£350														
	Proposal B	Existing																						
3 months	£90	£87.50																						
12 months	£360	£350																						

Page 230

Season ticket holders for the Sovereign Way Complex may park in any of the following 3 Car Parks: Sovereign Way North, Sovereign Way East and Vale Road, Monday to Saturday.

GROUP 5

Column 1 - Names of Parking Places	Column 2 - Maximum period for which vehicles may park & charging period	Column 3 - Scale of charges	
<p>Upper Castle Field car park (Tonbridge)</p>	<p>Existing</p> <p>a) Charging period 8am to 6pm Monday to Saturday</p> <p>b) Free at all other times including public holidays</p> <p>c) The maximum stay is, unless otherwise stated, that of the charging period or 23 consecutive hours where charging does not apply</p>	<p>Pay and Display charges</p> <p align="right">Proposal B</p> <p>up to 30 minutes 80p</p> <p>up to 1 hour £1.60</p> <p>up to 2 hours £3.20</p> <p>up to 3 hours £4.80</p> <p>up to 4 hours £6.40</p> <p>additional hours £3.20 per additional hour</p>	<p>Existing</p> <p>£0.70</p> <p>£1.40</p> <p>£2.80</p> <p>£4.20</p> <p>£5.60</p> <p>£2.80 per additional hour</p>
	<p>Proposed</p> <p>a) Charging period 8am to 8pm every day, including public holidays</p> <p>b) Free at all other times</p> <p>c) The maximum stay is, unless otherwise stated, that of the charging period or 23 consecutive hours where charging does not apply</p>	<p>Off Peak Season Tickets (available 4pm to 9am following day)</p> <p align="right">Proposal B</p> <p>£360 per 12 month period. (available 4pm to 9am following day and all day Weekends)</p>	<p>Existing</p> <p>£320 per 12 month period. (available 4pm to 9am following day and all day Saturdays)</p>

GROUP 6

Column 1 - Names of Parking Places	Column 2 - Maximum period for which vehicles may park & charging period	Column 3 - Scale of charges	
<p>Lower Castle Field car park (Tonbridge)</p> <p>Which includes;</p> <ul style="list-style-type: none"> a. The approach road to the Swimming Pool b. The main car park area c. Deaconsfield 	<p>Existing</p> <ul style="list-style-type: none"> a) Charging period 8am to 6pm Monday to Saturday b) Free at all other times including public holidays c) The maximum stay is, unless otherwise stated, that of the charging period or 23 consecutive hours where charging does not apply <p>Proposed</p> <ul style="list-style-type: none"> a) Charging period 8am to 8pm every day, including public holidays b) Free at all other times c) The maximum stay is, unless otherwise stated, that of the charging period or 23 consecutive hours where charging does not apply 	<p>Pay and Display charges</p> <p align="right">Proposal B</p> <p>Monday to Saturday</p> <ul style="list-style-type: none"> up to 1 hour £1.40 up to 2 hours £3.00 up to 3 hours £4.10 up to 6 hours £6.20 up to 23 consecutive hours £7.00 	<p>Existing</p> <ul style="list-style-type: none"> £1.40 £2.60 £3.50 £5.40 £6.80
		<p>All Tickets to be obtained from Main Car Park</p>	
		<p>Season Tickets</p> <ul style="list-style-type: none"> Monthly £132 12 months £1150 	<p>Existing</p> <ul style="list-style-type: none"> £120 £1050
		<p>Off Peak Season Tickets (available 4pm to 9am following day)</p> <p align="right">Proposal B</p> <p>£360 per 12 month period. (available 4pm to 9am following day and all day Weekends)</p>	<p>Existing</p> <p>£320 per 12 month period. (available 4pm to 9am following day and all day Saturdays)</p>

GROUP 7

Column 1 - Names of Parking Places	Column 2 - Maximum period for which vehicles may park & charging period	Column 3 - Scale of charges																						
Castle Grounds Car Park (Tonbridge)	<p>Existing</p> <p>a. Charging period 8am to 6pm Monday to Saturday: permit holders and P & D ticket holders</p> <p>b. Free at all other times including public holidays</p> <p>c. Maximum stay 23 hours.</p> <p>Proposed</p> <p>a) Charging period 8am to 8pm every day, including public holidays</p> <p>b) Free at all other times</p> <p>c) The maximum stay is, unless otherwise stated, that of the charging period or 23 consecutive hours where charging does not apply</p>	<p>Pay and Display charges</p> <table border="0"> <tr> <td></td> <td align="center">Proposal B</td> <td></td> </tr> <tr> <td>up to 30 minutes</td> <td align="center">80p</td> <td></td> </tr> <tr> <td>up to 1 hour</td> <td align="center">£1.60</td> <td></td> </tr> <tr> <td>up to 2 hours</td> <td align="center">£3.20</td> <td></td> </tr> <tr> <td>up to 3 hours</td> <td align="center">£4.80</td> <td></td> </tr> <tr> <td>up to 4 hours</td> <td align="center">£6.40</td> <td></td> </tr> <tr> <td>additional hours</td> <td align="center">£3.20 per additional hour</td> <td></td> </tr> </table>		Proposal B		up to 30 minutes	80p		up to 1 hour	£1.60		up to 2 hours	£3.20		up to 3 hours	£4.80		up to 4 hours	£6.40		additional hours	£3.20 per additional hour		<p>Existing</p> <p>£0.70</p> <p>£1.40</p> <p>£2.80</p> <p>£4.20</p> <p>£5.60</p> <p>£2.80 per additional hour</p>
			Proposal B																					
up to 30 minutes	80p																							
up to 1 hour	£1.60																							
up to 2 hours	£3.20																							
up to 3 hours	£4.80																							
up to 4 hours	£6.40																							
additional hours	£3.20 per additional hour																							
<p>Off Peak Season Tickets (available 4pm to 9am following day)</p>	<table border="0"> <tr> <td></td> <td align="center">Proposal B</td> <td></td> </tr> <tr> <td></td> <td align="center">£360 per 12 month period.</td> <td></td> </tr> <tr> <td></td> <td align="center">(available 4pm to 9am following day and all day Weekends)</td> <td></td> </tr> </table> <p>Existing</p> <p>£320 per 12 month period. (available 4pm to 9am following day and all day Saturdays)</p>		Proposal B			£360 per 12 month period.			(available 4pm to 9am following day and all day Weekends)															
	Proposal B																							
	£360 per 12 month period.																							
	(available 4pm to 9am following day and all day Weekends)																							

GROUP 8

Column 1 - Location	Column 2 – Restrictions
River Walk (Tonbridge)	No waiting at any time on any part that is owned and maintained by Tonbridge & Malling Borough Council.

GROUP 9

Column 1 - Names of Parking Places	Column 2 - Maximum period for which vehicles may park & charging period	Column 3 - Scale of charges								
Commercial Road (Tonbridge)	a. Unlimited parking b. Permit holders only may use this parking place	<table border="0"> <tr> <td>Permits</td> <td></td> </tr> <tr> <td>3 months</td> <td align="right">£13</td> </tr> <tr> <td>6 months</td> <td align="right">£26</td> </tr> <tr> <td>12 months</td> <td align="right">£52</td> </tr> </table>	Permits		3 months	£13	6 months	£26	12 months	£52
Permits										
3 months	£13									
6 months	£26									
12 months	£52									

GROUP 10

Column 1 - Names of Parking Places	Column 2 - Maximum period for which vehicles may park & charging period	Column 3 - Scale of charges																			
Ryarsh Lane (West Malling)	<p>Existing</p> <p>a) Season ticket holders only between 8am and 3pm Monday to Friday</p> <p>b) Season tickets available for workers in West Malling town centre.</p> <p>c) Phone payment parking 8am-5:30pm Saturdays</p> <p>d) Free at all other times including public holidays</p> <p>e) The maximum stay is, unless otherwise stated, that of the charging period, or 23 consecutive hours where charging does not apply</p> <p>Proposed</p> <p>a) Season ticket holders only between 8am and 3pm Monday to Friday</p> <p>b) Phone payment parking 8am-8pm Saturdays & Sundays</p> <p>c) Free at all other times</p> <p>d) The maximum stay is, unless otherwise stated, that of the charging period, or 23 consecutive hours where charging does not apply</p>	<p>Pay and Display charges</p> <table border="0"> <tr> <td></td> <td>Proposed</td> <td>Existing</td> </tr> <tr> <td>up to 30 minutes</td> <td>£0.50</td> <td>£0.50</td> </tr> <tr> <td>up to 1 hour</td> <td>£1.10</td> <td>£1.10</td> </tr> <tr> <td>up to 2 hours</td> <td>£1.80</td> <td>£1.80</td> </tr> <tr> <td>up to 3 hours</td> <td>£2.60</td> <td>£2.60</td> </tr> <tr> <td>up to 4 hours</td> <td>£3.40</td> <td>£3.40</td> </tr> </table>		Proposed	Existing	up to 30 minutes	£0.50	£0.50	up to 1 hour	£1.10	£1.10	up to 2 hours	£1.80	£1.80	up to 3 hours	£2.60	£2.60	up to 4 hours	£3.40	£3.40	
			Proposed	Existing																	
up to 30 minutes	£0.50	£0.50																			
up to 1 hour	£1.10	£1.10																			
up to 2 hours	£1.80	£1.80																			
up to 3 hours	£2.60	£2.60																			
up to 4 hours	£3.40	£3.40																			
<p>Season Tickets</p> <table border="0"> <tr> <td>1 month</td> <td>Proposed</td> <td>Existing</td> </tr> <tr> <td>12 months</td> <td>£26</td> <td>£26</td> </tr> <tr> <td></td> <td>£290</td> <td>£255</td> </tr> </table>	1 month	Proposed	Existing	12 months	£26	£26		£290	£255												
1 month	Proposed	Existing																			
12 months	£26	£26																			
	£290	£255																			

GROUP 11

Column 1 - Names of Parking Places	Column 2 - Maximum period for which vehicles may park & charging period	Column 3 - Scale of charges		
Blue Bell Hill Car Park (Aylesford)	<p>Existing</p> <p>a) Charging period 8am to 6pm Monday to Saturday</p> <p>b) Free at all other times including public holidays</p> <p>Proposed</p> <p>a) Charging period 8am to 8pm every day including public holidays</p> <p>b) Free at all other times</p>	<p>Pay and Display charges</p> <p>24 hours</p> <p>1 week</p>	<p>Proposed</p> <p>£2.70</p> <p>£12.00</p>	<p>Existing</p> <p>£2.70</p> <p>£12.00</p>
		<p>Season Tickets</p> <p>Monthly</p> <p>12 months</p>	<p>Proposed</p> <p>£40</p> <p>£420</p>	<p>Existing</p> <p>£40</p> <p>£420</p>

GROUP 12

Column 1 - Names of Parking Places	Column 2 - Maximum period for which vehicles may park & charging period	Column 3 - Scale of charges
<p>Premier Parade (Aylesford)</p> <p>East of Bailey Bridge Road (Aylesford) – To be deleted</p> <p>West of Bailey Bridge Road (Aylesford) – To be deleted</p> <p>Hildenborough</p> <p>Offham</p> <p>Martin Square (Larkfield) – To be deleted</p> <p>Offham</p> <p>Snodland</p> <p>Twisden Road (East Malling)</p> <p>Wateringbury</p> <p>Wrotham Hill</p>	<p>a. Free at all times, except that in:-</p> <p>b. Snodland (the 9 parking bays on the east side of the approach road to Car Park from the High Street) between 8.00am and 6.00pm Monday – Thursday parking is limited to 1 hour (no return 1 hour);</p> <p>c. Maximum stay 23 consecutive hours.</p>	<p>No charges</p>

GROUP 13

Column 1 - Names of Parking Places	Column 2 - Maximum period for which vehicles may park & charging period	Column 3 - Scale of charges		
<p>Western Road Car Park (Borough Green)</p>	<p>Existing</p> <p>a) Charging period 8am to 6pm Monday to Friday.</p> <p>b) Free at all other times, including public holidays.</p> <p>c) Season tickets only available for workers in Borough Green town centre.</p> <p>d) The maximum stay is, unless otherwise stated, that of the charging period, or 23 consecutive hours where charging does not apply</p> <p>Proposed</p> <p>a) Charging period 8am to 8pm every day including public holidays.</p> <p>b) Free at all other times.</p> <p>c) Season tickets only available for workers in Borough Green town centre.</p> <p>The maximum stay is, unless otherwise stated, that of the charging period, or 23 consecutive hours where charging does not apply</p>	<p>Pay and Display charges</p> <p>up to 30 minutes</p> <p>up to 1 hour</p> <p>up to 2 hours</p> <p>up to 4 hours</p> <p>up to 6 hours</p> <p>up to 9 hours</p> <p>up to 23 consecutive hours</p>	<p>Proposed</p> <p>£0.30</p> <p>£0.60</p> <p>£1.00</p> <p>£1.80</p> <p>£2.60</p> <p>£3.50</p> <p>£5.50</p>	<p>Existing</p> <p>£0.20</p> <p>£0.50</p> <p>£0.80</p> <p>£1.50</p> <p>£2.20</p> <p>£3.10</p> <p>£5.30</p>
		<p>Season Tickets</p> <p>12 months</p>	<p>Proposed</p> <p>£385</p>	<p>Existing</p> <p>£350</p>

GROUP 14.1

Column 1 - Names of Parking Places	Column 2 - Maximum period for which vehicles may park & charging period	Column 3 - Scale of charges		
<p>Haysden Country Park main car park (Tonbridge)</p> <p>Haysden Water (both car parks) (Tonbridge)</p> <p>Audley Rise Car Park (Tonbridge)</p>	<p>Maximum stay: Opening times of the Country Park</p> <p>P & D tickets must be purchased to park during opening times of the Country Park.</p>	<p>Pay and Display charges</p> <p>up to 4 hours Proposed Existing</p> <p>Over 4 hours £2.20 £2.00</p> <p> £5.00 £4.50</p>		
		<p>Season Tickets</p> <p>12 months Proposed Existing</p> <p> £70 £65</p>		
		<p>In the case of Haysden Country Park (Main Car Park, the two Car Parks at Haysden Water and Audley Rise Car Park), the P & D tickets may be purchased in the Main Car Park.</p>		

Page 240

GROUP 14.2

No longer used.

GROUP 15

Column 1 - Names of Parking Places	Column 2 - Maximum period for which vehicles may park & charging period	Column 3 - Scale of charges						
<p>The Village Field car park (High Street, East Malling)</p>	<p>a) Monday to Friday between 8am and 6pm parking limited to 4 hours (no return 2 hours), except for qualifying season tickets and permits.</p> <p>b) The East Malling and Larkfield Parish Council will authorise season tickets issued, and undertake an annual review of allocation. Any changes to the allocation will be authorised by them.</p> <p>c) Permit holders for Zone R issued under the On-Street Parking Order, who meet the qualifications of the Residents Preferential Parking Scheme established in that Order.</p> <p>d) The maximum stay (unless otherwise stated) is that of the charging period, or 23 hours where charging does not apply</p>	<p>Season Tickets</p> <table border="0"> <tr> <td>3 months</td> <td align="right">£75</td> </tr> <tr> <td>6 months</td> <td align="right">£140</td> </tr> <tr> <td>12 months</td> <td align="right">£250</td> </tr> </table> <p>up to a maximum number of 15 tickets on first issue (approximately 33% of Car Park capacity).</p> <p>Preferential Permits charges indicated in the On Street Parking Order.</p>	3 months	£75	6 months	£140	12 months	£250
3 months	£75							
6 months	£140							
12 months	£250							

GROUP 16

Column 1 - Names of Parking Places	Column 2 - Maximum period for which vehicles may park & charging/controlled period	Column 3 - Scale of charges		
High Street car park (West Malling)	<p>a. Charging period 8am to 5:30pm Monday to Saturday</p> <p>b. Free at all other times including public holidays</p> <p>c. No return within 3 hours</p>	Pay and Display charges up to 30 minutes up to 1 hour up to 2 hours up to 3 hours up to 4 hours	Proposed £0.60 £1.20 £2.00 £2.90 £3.80	Existing £0.50 £1.10 £1.80 £2.60 £3.40

GROUP 17

Column 1 - Names of Parking Places	Column 2 - Maximum period for which vehicles may park & charging period	Column 3 - Scale of charges
Swanmead Way (Tonbridge)	a. Limited waiting between 8am to 6pm Monday to Friday b. Maximum stay 4 hours c. No return to the car park on the same day	No charges

GROUP 18

Column 1 - Names of Parking Places	Column 2 - Maximum period for which vehicles may park & charging/controlled period	Column 3 - Scale of charges												
Martin Square (Larkfield)	<p>a. Charging period 8am to 8pm every day, including public holidays</p> <p>b. Free at all other times</p> <p>c. The maximum stay is, unless otherwise stated, that of the charging period or 23 consecutive hours where charging does not apply</p>	<p>Pay and Display charges</p> <table> <tr> <td>up to 30 minutes</td> <td style="text-align: right;">£0.60</td> </tr> <tr> <td>up to 1 hour</td> <td style="text-align: right;">£1.20</td> </tr> <tr> <td>up to 2 hours</td> <td style="text-align: right;">£2.00</td> </tr> <tr> <td>up to 3 hours</td> <td style="text-align: right;">£2.90</td> </tr> <tr> <td>up to 4 hours</td> <td style="text-align: right;">£3.80</td> </tr> <tr> <td>up to 23 consecutive hours</td> <td style="text-align: right;">£5.80</td> </tr> </table>	up to 30 minutes	£0.60	up to 1 hour	£1.20	up to 2 hours	£2.00	up to 3 hours	£2.90	up to 4 hours	£3.80	up to 23 consecutive hours	£5.80
		up to 30 minutes	£0.60											
up to 1 hour	£1.20													
up to 2 hours	£2.00													
up to 3 hours	£2.90													
up to 4 hours	£3.80													
up to 23 consecutive hours	£5.80													
<p>Season tickets</p> <table> <tr> <td>1 month</td> <td style="text-align: right;">£29</td> </tr> <tr> <td>12 months</td> <td style="text-align: right;">£290</td> </tr> </table>	1 month	£29	12 months	£290										
1 month	£29													
12 months	£290													

GROUP 19

Column 1 - Names of Parking Places	Column 2 - Maximum period for which vehicles may park & charging/controlled period	Column 3 - Scale of charges
Bailey Bridge (east) car park (Aylesford) Bailey Bridge (west) car park (Aylesford)	a. Charging period 8am to 8pm every day, including public holidays b. Free at all other times c. The maximum stay is, unless otherwise stated, that of the charging period or 23 consecutive hours where charging does not apply	Pay and Display charges up to 30 minutes £0.60 up to 1 hour £1.20 up to 2 hours £2.00 up to 3 hours £2.90 up to 4 hours £3.80 up to 23 consecutive hours £5.80
		Season tickets 1 month £29 12 months £290

Schedule 2 - Exemptions from initial charges for parking in parking places

The drivers of the following vehicles shall be exempt from payment of an initial charge for parking during the charging periods, though any payment for re-charging of batteries in electric vehicle charging bays would still apply:

- (a) A disabled person's vehicle parked in accordance with the provisions of Part C.
- (b) A motor cycle (without a sidecar) or a moped as defined in the Act of 1994 parked in a motor cycle bay – a parking bay reserved for the parking of motor cycles and mopeds.

This page is intentionally left blank

Annex 5 Comparative Charges

	30 minutes	1 hour	2 hours	3 hours	4 hours	5 hours	6 hours	7 hours	8 hours	9 hours	10 hours/all day (23 hours consecutive hours)	Season ticket monthly	Season ticket yearly
TMBC proposed short stay (not West Malling High Street car park and Borough Green car park)	0.80	1.60	3.20	4.80	6.40	9.60	12.80	16.00	19.20	22.40	25.60		
TMBC proposed long stay		1.60	3.00	4.10			6.20				7.00	132.00	1150.00
TMBC proposed West Malling High Street short stay car park	0.60	1.20	2.00	2.90	3.80								
TMBC proposed Ryarsh Lane season ticket car park												26.00	290.00
Proposed charges Larkfield and Aylesford car parks	0.60	1.20	2.00	2.90	3.80						5.80	29.00	290.00
TMBC proposed Borough Green car park	0.30	0.60	1.00		1.80		2.60				3.50	5.50	385.00
TMBC proposed Haysden Country Park car park			2.20		5.00								70.00
Sevenoaks DC short stay		2.00	4.00	6.00	10.00								
Sevenoaks DC long stay						4.50						5.50	Varies - Swanley £400, Sevenoaks TC £990, Station £1300
Maidstone BC Short/Long Stay		1.30	2.60	3.90	5.20	6.50	7.30	7.30	7.30	7.30	7.30	Season ticket 5-day week (Mon to Fri) 6 months £496 and year £910. Season ticket 6 months 7-day week (Mon-Sun) 6 months £638 and year £1163	
Tunbridge Wells BC short stay		2.00	3.00	4.00	5.00	6.00	7.00	10.40	10.40	10.40	10.40		
Tunbridge Wells BC long stay		2.00	3.00	4.00	5.00	6.00					7.00	Depends on car park but ranges from £840 full time to £1210 full time, and £620 part time to £100.83 part time.	Depends on car park but ranges from £840 full time to £1210 full time, and £620 part time to £100.83 part time.

This page is intentionally left blank

THE TONBRIDGE AND MALLING BOROUGH COUNCIL (OFF-STREET PARKING PLACES) ORDER 2023 No.2

Statement of Reasons

In the Borough of Tonbridge & Malling

Part 1 - New Parking Charges

Introduction of charges in Larkfield - Martin Square car park

The Martin Square car park in Larkfield currently has no parking charges but is well used. Whilst it is intended to serve the shops, the car park suffers from low turnover long-stay parking which reduces the availability of spaces for all users. It is proposed that the car park should have charges introduced to reduce long-stay parking and help ensure the car park is managed in a balanced manner.

Season tickets would be available to those with a need to park in the car park for longer periods.

Aylesford – Bailey Bridge (East) and Bailey Bridge (West) car parks

The Bailey Bridge (East) and (West) car parks in Aylesford currently have no parking charges but are well used. The car park suffers from a low turnover long-stay parking which reduces the availability of spaces for all users. It is proposed that the car park should have charges introduced to reduce unwarranted long-stay parking and help ensure the car park is managed in a balanced manner.

Season tickets would be available to those with a need to park in the car park for longer periods.

The Council also has a proposal to extend the Bailey Bridge East car park, to provide an additional 15-30 parking spaces towards the river in the “overflow” area, though this is an initial proposal and would be subject to further investigation and design.

Part 2 - Extended parking areas

More Pay & Display bays in Tonbridge – Castle Grounds car park

It is proposed that the 9 “Gateway Visitor” parking spaces at the Castle be changed to Pay and Display parking similar to the other parking spaces in the Castle Grounds. The Gateway is leaving the Castle next year, and through the Castle Study Group the use of the Castle is changing. There is also confusion by some drivers as to why there are different restrictions in place, and the existing Gateway parking arrangements are regularly abused.

This proposal would make a further 9 parking spaces available for public parking.

THE TONBRIDGE AND MALLING BOROUGH COUNCIL (OFF-STREET PARKING PLACES) ORDER 2023 No.2

Extension to Tonbridge – Upper Castle Field car park

The Upper Castle Field Car Park is the most successful car park run by the Council in terms of income generation and occupancy. It is often full and has become increasingly popular with the growth of events at the Castle. It is also well used on weekdays due to its proximity to Slade Primary school, and at weekends due to its proximity to Tonbridge Racecourse Sportsground, Tonbridge Swimming Pool and Tonbridge Juddians Rugby Club.

The Council is proposing an extension to the Upper Castle Field, with the intention to create an additional 28 parking spaces (depending on design) to better meet the demand in the area.

Part 3 – Revised tariff of existing charges

Increase in parking charges in our car parks

As part of the Borough Council's review of fees and charges for its services, the Council is proposing to increase off-street parking charges, to reflect the increasing costs of the provision of services.

Full details of the changes and the associated reasons are stated in the reports and minutes of the 8th November 2023 meeting of the Council's Cabinet, and can be viewed on the Borough Council's website via the Committee pages.

Part 4 – Changes to car park charging periods

The Council's current parking charges are in place Monday – Saturday, 8am – 6pm, with free parking from 6pm, overnight, Sundays and Bank Holidays (though there are exceptions to this such as Haysden Country Park and West Malling High street car park).

The basis for this has been historic, based on traditional "office hours" and the opening times of local shops. However, retail opening times have changed significantly – many shops are open later and some (large retail supermarkets) are open 24 hours. There is also significant demand for parking on Sundays – not driven by free parking, but by the opportunity to carry out tasks, participate in leisure activities and attend events on what is for most a non-working day. This is particularly an issue in the car parks serving the castle, the swimming pool and sportsground in Tonbridge where it can be extremely difficult to find a parking space on a Sunday for leisure activities.

THE TONBRIDGE AND MALLING BOROUGH COUNCIL (OFF-STREET PARKING PLACES) ORDER 2023 No.2

To this end, the Council is proposing the extension of its off-street car parking periods, to apply until 8pm (save in the West Malling High Street car park and Hayden Country Park, which remain unchanged) and to apply on Sundays and Bank Holidays.

This page is intentionally left blank

Off-street parking

Evenings, Sundays & Bank Holidays

Object to Sunday charges	Support Sunday charges	Object to Bank Holiday charges	Support Bank Holiday charges	Object to Evening Charges (until 8pm)	Support Evening Charges (until 8pm)
2180	83	2096	83	2247	17

Comment	Frequency	Rank
Deter visitors / shoppers	584	1
Impact business	368	2
Money-making	180	3
Impact village / town life	177	4
Cost of living / can't afford parking	129	5
Effect church-goers	73	6
Not specific / not relevant	62	7
Displace parking to other areas / roads	44	8
Short free parking period	29	9
No problem / no need	26	10
Staff will have to pay more	17	11
Deter car use / need to improve public transport	16	12
Already pay taxes and council tax	16	12
Limited / no evidence of issue	14	14
Evenings ok but free Sunday	11	15
P&D machines should take card payments	11	15
Ok on Sundays not evenings	6	17
Not cost-effective	4	18
Increase Council Tax rather than introduce parking charges	3	19
Free parking for Electric Vehicles	3	19
Flat £1 fee for Sunday	3	19
P&D machines are old/broken	2	22
Unfair if parking charges don't apply across the Borough	2	22
Parking costs should be included in event price	2	22
TMBC should use the same machines as Southborough	1	25
Disabled will be disadvantaged	1	25
Effort of using the machines	1	25
Should be free parking on Saturday as well	1	25
The Council should use cheaper private enforcement	1	25
Increase long-stay tariffs	1	25
Half-price parking on Sundays & Bank Holidays	1	25
RingGo needs to improve	1	25
Keep free after dark keeps it safe	1	25
Increase current charges, not charging period	1	25
Parking charges will cause drink-driving	1	25

Revision to parking charges

Object to proposal	Support proposal	Not specific
1942	206	8

Comment	Frequency	Rank
Cost of living / can't afford parking / too expensive	272	1
Deter visitors / shoppers	255	2
Impact business / local services	250	3
Money-making	98	4
Not specific / not relevant	69	5
There should be a short free parking period	45	6
Shoppers will go elsewhere, out of town or shop online	42	7
I support the charging proposals / seems reasonable	33	8
No problem / No need	30	9
Not evenings and Sundays	23	10
Parking will be displaced to local streets / more enforcement	22	11
Parking charges should be reduced / removed to encourage high streets	18	12
Impact village / town life	16	13
P&D machines should take card payments / work better	11	14
Limited / no evidence of issue	9	15
This will impact leisure activities e.g. Sunday football	9	15
Staff will have to pay more / staff should have permit options	9	15
Political comment	9	15
Evenings ok but free Sunday	8	19
Ok on Sundays not evenings	8	19
Visitor numbers will reduce, which will impact negatively on council revenues	8	19
Improve other transport options	8	19
Need charges across more free areas to keep overall charges lower	6	23
More flexible time / price bands for gym users	5	24
Increases should be lower for shorter time periods	5	24
Effect church goers	4	26
Shorter time bands for Haysden Country Park / cheaper parking	4	26
Retain cash option as some can't use cards / app	3	28
Remove cash option from P&D machines	2	29
Should have a 20 or 30 minute option	2	29
Parking charges at all times to encourage other transport options	2	29
Pay per minute would be fairer	2	29
EV should get free parking	2	29
Charges should be rounded to nearest £ as machines don't give change	1	34
Stop paving-over green spaces	1	34

Comment	Frequency	Rank
More disabled parking needed	1	34
Less disabled parking / disabled should pay	1	34
Increase Council Tax instead	1	34
TMBC should use same machines as Southborough	1	34

Upper Castle Field car park extension, Tonbridge

Object to proposal	Support proposal	Not specific
866	877	19

Comment	Frequency	Rank
Climate comments/green spaces/play park/heritage site	345	1
No evidence for the need for extra parking	97	2
Non-specific / not relevant	71	3
Agree	71	3
Healthy and safety risk	52	5
Improve public transport / cycling options	33	6
Money-making	26	7
Safe footpath must be maintained and crossing	23	8
Displace vehicles to Zone J / improve enforcement in area	20	9
Economic argument, large outlay against small gain	7	10
Impact trade	5	11
Cost of living crisis	3	12
New revenue should be used instead of proposed changes	2	13
No space, leave alone	1	14
Council tax already high	1	14
Should have free 30 mins for school drop off	1	14
1hr free parking	1	14
No evening charges	1	14
Must be made of a porous substance	1	14

Changes to Castle Grounds car park, Tonbridge

Object to proposal	Support proposals	Not specific
620	1086	16

Comment	Frequency	Rank
Will help parking issues	69	1
Non-specific/relevant	40	2
Affecting local trade/businesses/deterrent to visit	19	3
Not enough disabled parking	16	4
Loss of play facilities / green space	16	4
Objection to charge	13	6
Should be free for those using Council services at the Castle	9	7
Money-making	8	8
There is enough parking in Tonbridge	6	9
Discourage driving / encourage public transport / cycling	6	9
Free first period of parking	5	11
Not on a Sunday / BH / evening	5	11
Improve green space	4	13
Cost of living / low incomes	4	13
More air / noise / visual pollution and congestion	4	13
Road safety concerns	3	16
Too much development	2	17
Not needed	2	17
First hour should be free	1	19
No mention of motorcycle parking	1	19
P&D must accept cash	1	19
More EV chargers	1	19
Don't extend car park	1	19
If there are more spaces, the price should be cheaper	1	19

Extension to Aylesford Bailey Bridge (East) car park, Aylesford

Object to proposal	Support proposals	Not specific
591	783	1

Comment	Frequency	Rank
Agree	107	1
Non-specific / not relevant	60	2
No charges	54	3
Need evidence of the need for extra parking	18	4
Climate issue	16	5
Impact businesses / visitors	15	6
Money-making	12	7
No need for it if charges introduced	10	8
Free parking for short stay (1-2) hours	10	8
Displace parking to nearby streets / private parking	5	10
No extension & no charges	4	11
No charge for parking	4	11
Visitors free parking	3	13
Car park extension should be for season tickets only	3	13
Improve safety	3	13
Free permits for staff & 2 hrs charges for others	3	13
Introduce ANPR	1	17
No change, just improve sizes of current spaces & increase charges	1	17
Free parking for residents only	1	17
Charge for parking	1	17
No charges on Sunday	1	17
No charges weekend or evenings	1	17
Agree if parking charges in Aylesford pays for it	1	17
Objects due to the costs involved	1	17
Object on grounds of fairness	1	17
Use Council Tax to pay for it	1	17
Cost of living crisis	1	17
extending the car park would be unsightly	1	17

Charges in Aylesford Bailey Bridge car parks, Aylesford

Object to charges	Support charges	Object to season tickets	Support season tickets	Not specific
1343	230	733	242	27

Comment	Frequency	Rank
Impact businesses and community	178	1
Non-specific / not relevant	99	2
Displace parking to other roads / private car parks	91	3
Free parking for school drop-off / school drop-off issues	77	4
Deter visitors	71	5
Needs 30 mins free parking or 1 hour parking	43	6
Money-making	42	7
2 hrs / 3hrs or 4hrs free parking (charges after?)	42	7
Cost of living crisis	38	9
Free residents & business permits	28	10
Free / cheap permit parking for those who work in Aylesford	27	11
Car park was built for residents, so residents shouldn't have to pay	25	12
No need	21	13
Pedestrian & child safety	21	13
Deter church goers	16	15
Already pay enough in Council Tax / just another tax	16	15
Parking charges should apply in all areas or in none across TMBC	14	17
Residents need allocated spaces / will penalise residents with no private parking	11	18
Expensive	11	18
Will free up short-stay spaces / charges are reasonable	10	20
No evidence	7	21
ANPR or more parking enforcement	6	22
No public transport alternative	6	22
No evening or weekend charges	4	24
Sunday charges are excessive	4	24
Not enough parking spaces / how will you guarantee a space?	3	26
Deter station parkers	3	26
Increase Council Tax	2	28
P&D machines must take card payments	2	28
Reduce costs for residents & business parking permits	2	28
1 car park residents with allocated other for visitors	2	28
Height barriers have affected businesses / displaced work vans on-street	2	28
Season tickets for businesses will prevent parking	2	28
Fixed price for station users	1	34
If pay parking, not just on App / machines must take cash	1	34
Charges at evenings and weekends only	1	34
No mention of motorcycle parking	1	34

Comment	Frequency	Rank
Discounted parking for elderly	1	34
More Electric Vehicle chargers needed	1	34
Charges only in west car park, keep east free	1	34
Parking charges at all times should help encourage greener transport options	1	34
Enforce overnight parking ban	1	34
Season tickets should guarantee a space	1	34
West car park should be given to Parish Council	1	34
East car park should be enforced by TMBC	1	34
School should operate a walking bus from car parks	1	34
School should have free parent spaces in car park	1	34

Charges in Martin Square car park, Larkfield

Object to charges	Support charges	Object to season tickets	Support season tickets	Not specific
2029	195	995	261	29

Comment	Frequency	Rank
Negative effect on local businesses / services / library	667	1
Deter customers	393	2
Should offer free short period - or reduce time limit	370	3
Displace to Morrisons / local streets	273	4
Effect local residents / increase parking on local roads	184	5
Not needed	138	6
Money-making / unnecessary	125	7
Can't afford to pay for parking / cost of living	124	8
Lack of parking at Doctors	123	9
School pick-up problem	114	10
Uncertain visit lengths at Doctors / chemists / Post office	96	11
Will affect elderly and vulnerable disproportionately	69	12
Non-specific / relevant	61	13
Residents / staff should be allowed permits	55	14
Disagree with the stated information / reasons	26	15
Agree	25	16
Why do we have to pay? / No need for charges	16	17
Parking charges should apply in all areas or in none across TMBC	13	18
Will make it difficult to go to Doctors	12	19
Season tickets cost too much	8	20
Should use ANPR	6	21
Political motivation	6	21
Charges for all or no charges	4	23
Cost of installation	2	24
Penalising NHS staff	2	24
Should prevent overnight parking	1	26
More disabled parking	1	26
Don't want hassle of parking meters	1	26
Will affect women disproportionately - hair and beauty treatments for women take longer than men	1	26
Car parks should be pay as you leave	1	26

This page is intentionally left blank

Agenda Item 7

Any other items which the Chairman decides are urgent due to special circumstances and of which notice has been given to the Chief Executive.

This page is intentionally left blank

Agenda Item 8

The Chairman to move that the press and public be excluded from the remainder of the meeting during consideration of any items the publication of which would disclose exempt information.

**ANY REPORTS APPEARING AFTER THIS PAGE CONTAIN EXEMPT
INFORMATION**

This page is intentionally left blank

Agenda Item 9

Any other items which the Chairman decides are urgent due to special circumstances and of which notice has been given to the Chief Executive.

This page is intentionally left blank